WIFE HELD AS SLAYER OF MATE

THE PITTSBURGH SUN-TELEGRAPH

COMBINING THE CHRONICLE TELEGRAPH AND THE PITTSBURGH SUN

ESTABLISHED 1927—VOL. 1—NO. 145 TUESDAY, AUGUST 16, 1927 TWO CENTS

THE Peach WALL STREET CLOSE

THE WEATHER

Increasing cloudiness tonight and Wednesday; slightly warmer tonight.

Ogden Armour Dies in London

Death Is Accident, Wife Says

9 Planes Set To Hop Pacific

PACKER FAMILY HEAD DIES

CHICAGO, Aug. 16.—(AP.)—J. Ogden Armour died today in London, a cablegram received here by Lester Armour, said.

Mr. Armour, wealthy Chicago packer, had been ill for some time with typhoid fever, recovery being greatly hampered by recurrences of stomach attacks, an ailment from which he has suffered for some time. The prolonged fever left him in a weakened condition, cabled reports said.

Mr. and Mrs. Mitchell and Mrs. Armour were at the bedside when Mr. Armour died.

Mr. Armour would have been 64 in November.

J. Ogden Armour was born on November 11, 1863, in Cincinnati, O. His life was the story of the growth of an industry and the rise of a great city. Through his efforts his father's packing plant became the largest in the world and the industry made Chicago one of the greatest commercial centers in the United States.

The father had built up the business of Armour & Co. to $182,000,000 in its record financial period and died happily, thinking the ultimate had been reached. But the son, who had left Yale in 1881, a year before his graduation, to go into the firm, believed that his father had only made a beginning and set himself to prove it. He succeeded beyond his most optomistic dreams. He watched the volume of business go beyond the $100,000,000 mark and promise to climb even higher.

In 1891, just before he had assumed active direction of the firm, young Armour married Miss Lolita Sheldon, daughter of Martin J. Sheldon, Suffield, Conn. Together they fostered

(Continued on Next Page, Column Five.)

ALLEGES CRUELTY

The arrow points to third floor apartment of John M. Houston, 26, 7904 Edgewood street, who was killed yesterday during a quarrel with his wife, Mrs. Edna Houston, 26, who alleges cruelty to herself and baby.

HUSBAND HELD GUN

Room where body of Houston was found. Mrs. Houston claims her husband held gun when shot was fired.

MARRIED TWO YEARS

Mrs. Houston on way to coroner's office, into whose custody she was placed after submitting statement to Chief of County Detectives Harry Cochran. The couple had been married two years, during which they separated twice.

HAWAII FLIERS AWAIT GUN

By ELLIS B. MARTIN,
International News Staff Correspondent.

MUNICIPAL AIRPORT, OAKLAND, Cal., Aug. 16.—The world's greatest aerial derby is on today.

Groomed to perfection, nine planes awaited the signal flag, which, at noon, will send them zooming out across the Pacific in an epochal race to Hawaii.

Three hours before the scheduled mid-day take-offs, the last of the nine planes was wheeled into the half-moon formation at the head of the two-mile runway.

The great airport, spread over a score of acres, was growing black with the constant arrival of spectators. Before noon the crowd was expected to exceed 100,000.

Nine pilots, eight navigators and a charming young Michigan "schoolmarm," Miss Mildred Doran, prepared to gamble their lives on their ability to span by air the 2,400 miles of trackless sea.

WINNER GETS $25,000.

For the first to land on the Island of Oahu waited a $25,000 pot of gold. To the second a prize of $10,000 was to be the reward. For the balance there was only the glory of achievement—the setting of a new milestone in aerial progress.

For once the rail birds were at a loss to pick a winner. There was no form chart on which to base predictions. The pilots, the navigators and the lone passenger exuded confidence. Mechanically their steeds of the air were ready. Each navigator had

(Continued on Next Page, Col. Two.)

BAIL DENIED YOUNG WIFE HELD AS MURDERER

Her plea for bail denied, Mrs. Edna Houston, 26, whose husband, John M. Houston, was fatally shot yesterday after a quarrel in their third floor apartment, 7904 Edgewood street, was committed to jail this afternoon on a charge of murder by the coroner. The inquest into her husband's death was set for Friday morning.

Mrs. Houston made statements concerning the shooting to Deputy Coroner Harry T. Ewing and Acting Chief of County Detectives Harry Cochran.

Efforts of Attorney B. H. Pettes to have bail fixed failed, but Mrs. Houston, with her father and mother, County Detective Joseph Bodner and the attorney, was permitted to have dinner in a Fifth avenue restaurant, before the jail doors closed on the young woman.

They're Off on Greatest Of Airplane Derbies

START—Oakland Municipal Airport.
FINISH—Wheeler Field, near Honolulu, Island of Oahu.
DISTANCE—2,400 miles.
FIRST PRIZE—$25,000; second, $10,000.
DONOR—James D. Dole, Hawaiian millionaire.

1—BENNETT GRIFFIN, pilot; home hangar, Oklahoma City; Al Henley, navigator; monoplane.

2—LT. N. A. GODDARD, pilot; home hangar, San Diego; K. C. Hawkins, navigator; monoplane.

3—LIVINGSTON IRVING, pilot; home hangar, Berkley; monoplane.

4—JACK FROST, pilot; home hangar, San Francisco; Gordon Scott, navigator; monoplane.

5—AUGGY PEDLAR, pilot; home hangar, Flint, Mich.; W. A. Knope, navigator; biplane.

6—CHARLES PARKHURST, pilot; home hangar, Lomax, Ill.; Ralph C. Lowes, navigator; biplane.

7—MARTIN JENSEN, pilot; home hangar, Honolulu; Paul Schluter, navigator; monoplane.

8—ART GOEBEL, pilot; home hangar, Santa Monica; Lt. Wm. J. Davis, navigator; monoplane.

9—W. P. ERWIN, pilot; home hangar, Dallas; A. H. Eichwalk, navigator; monoplane.

HILL THUG ATTACKS TWO

Within two days a house has been blown up and a woman and her young daughter viciously attacked by thugs in the Colwell street district.

The bombing occurred at 1324 Colwell street yesterday and the latest outrage was perpetrated last night when Mrs. Alice Burke and her daughter, Dorothy, 6, 1323 Colwell street, were struck down while returning from a drug store in Stevenson street.

During the past week, according to Mrs. Burke, life in the district has been almost intolerable. Her husband reported the situation to police, Mrs. Burke says.

BLAMES RESORT LOOKOUT.

Thugs patrol the district continually, she says, acting as lookouts for resorts and she told police she recognized one of these as her assailant.

Before going to the drug store, Mrs. Burke related, she saw the man loitering in the district talking to another man. She says she thought no more about it, but on her way home in Stevenson street the man approached her and the little girl and struck her with his fist, knocking her to the street. The daughter screamed as her mother fell and she, too, was knocked down.

The street was clear of other persons at the time, but hearing the child's screams, neighbors ran to the aid of the pair. They were taken to their home and police notified, but a search of the neighborhood was unavailing.

Mrs. Burke described her assailant as being about 25, 5 feet 8 inches tall, and weighing about 140 pounds. He wore no coat or hat, she said.

Police investigating the bombing and attack say they have no clues.

"SLEEPING BEAUTY" AWAKES

LOS ANGELES, Cal., Aug. 16—Startling her attendants, Mrs. Clara Drummond, 21, "sleeping beauty" of Fresno, today spoke for the first time since she was overcome by gas and slipped into a strange mental lethargy more than four months ago.

"I'd rather walk, I'm no baby," she said to her nurse while being wheeled to her bed.

12 HURT WHEN STANDS COLLAPSE AT COLUMBUS

COLUMBUS, O., Aug. 16.—One man was confined to a hospital here today with a broken leg and 11 others, mostly women, were cut and bruised or shaken up, as the result of a collapse of a section of wooden stands at Beulah Park race track here late yesterday.

Fred E. Worch, of Columbus, was the only spectator seriously injured.

THE ACHES OF A YOUNG HEART ARE SALLY'S

They Come to You from Beatrice Burton's Pen.

"Sally's Shoulders"

Is Appearing Daily In

THE PITTSBURGH SUN-TELEGRAPH

PASTOR'S SON HURT IN TRIPLE CRASH

Wilbur Yeager, 25, son of Rev. A. E. Yeager, pastor of the Blawnox Methodist Episcopal Church, is in Pittsburgh Hospital suffering from a fractured skull and several broken ribs as a result of an automobile smashup late yesterday in Western avenue, Aspinwall.

The touring car, driven by young Yeager, toward Pittsburgh on the Freeport road, sideswiped a lighter car driven by J. Beaman, city fireman, of 4831 Fillmore street, causing it to turn over, and crashed head-on into a Sharpsburg-Aspinwall street car, outbound.

Mrs. Beaman suffered slight cuts and bruises. Her husband, their baby and another boy in the auto escaped unhurt.

SCOTS DONATE $3,650

In one day recently $3,650 was collected in Edinburgh streets for the lifeboat men along the coast of Scotland.

Probable Lineup

PIRATES	GIANTS
L. Waner, m	Reese, 3b
Grantham, 1	Lindstrom, lf
P. Waner, rf	Roush, m
Barnhart, lf	Hornsby, 2b
Traynor, 3b	Terry, 1b
Wright, s	Jackson, s
Rhyne, 2b	Harper, rf
Gooch, c	Taylor, c
Aldridge, p	Barnes, p

Aldridge Tackles Giants

NEW YORK, August 16 — Vic Aldridge, Pirate righthander, was sent against the Giants in the first game of the Pirates' last Eastern trip at the Polo Grounds this afternoon.

Fred Fitzsimmons, likewise a righthander, was on the hill for the Giants.

The Pirates, four and one-half games behind the Cubs, are confident they will overtake the leaders on their present swing around the eastern part of the National League.

While the Pirates are tangling with the Giants, the Cubs play the Robins in Brooklyn.

Hapgood Gets Six Months

By International News Service.

BOSTON, Aug. 16.—Powers Hapgood, youthful mine workers' leader of Pittsburgh, and son of an Indianapolis packer, was sentenced to six months in the House of Correction by Judge Parmenter in Municipal Court today on a charge of rioting and inciting to riot on Boston Common during a Sacco-Vanzetti demonstration Sunday.

Boy Dies In Mash; Suit

The fatal burning of a three-year-old child by a fall into a tub of boiling "mash," as alleged, resulted in the filing of a suit by his father, Roger DeLonga, of Bridgeville, against George Skender and Joseph Krantz, of Beadling, in Common Pleas Court today, asking $10,000 damages.

M'Govern Starts Audit

Pertinent facts pertaining to the county's supposed questionable financial status were expected to be unveiled in the public audit of the county commissioners' affairs inaugurated by County Controller C. C. McGovern at 2 p. m. today.

The officers of both the commissioners and the controller hummed with excitement and conjecture all day, as an amused public endeavored to forecast the testimony of Commissioners Joseph G. Armstrong, E. V. Babcock and James Houlihen, J. L. Schmidt and Gil. C. Cloonan.

All the records of the Commissioners' office were opened to the inspection of McGovern and his auditors.

The limited space in McGovern's office forbade the entrance of many. McGovern sat in the role of inquisitor, flanked by his attorneys, and

(Continued on Next Page, Col. Three.)

WOMAN BATTLES POLICEMEN IN COURT HERE

NORTH SIDER OBJECTS TO 30-DAY SENTENCE

Fighting like an Amazon when she was fined $100, with the alternative of 30 days to the workhouse, by Magistrate A. D. Brandon in Morals Court this morning, Winnie McLaughlin, 26, of the North Side, battled two husky policemen before she was finally lodged in a cell of the matron's department.

She had taken the cab at 805 Wylie avenue. At Water and Short streets, when the driver suggested payment of the 45-cent bill, she kicked out a cab window, according to Henry Bert, driver. Her arrest followed on a charge of disorderly conduct.

While Bert was testifying, Winnie wanted to tell her story, but was told by Magistrate Brandon to await her turn. When it came she refused to utter a word.

"One hundred or thirty," said Brandon.

Winnie then began swinging arms as well as feet. Spectators backed away. Two policemen, one on each side, grasped her firmly. She broke away and continued battling. Her strength amazed Morals Court officers. She was disheveled but still defiant at the finish.

Transatlantic Plane Beaten by Stork; Drouhin a Daddy

PARIS, Aug. 16.—(AP.)—Maurice Drouhin, French aviator, whose fretfulness over the delay in starting his transatlantic hop has been tempered by the hope of seeing his expected baby, got his wish today.

The stork proved faster than the airplane Columbia, and Demoiselle Monique Drouhin arrived this morning.

FASHION QUEEN IS ANOTHER "LINDY FAN"

By ALFHILD LARSON,
Pittsburgh's Queen of Fashion.

"We" flew over St. Louis today, high over the city, circling and dipping like a great silver gull. But "we" happened to be Lindy and his Spirit of St. Louis. My heart was right up there with him, and oh, how I wanted to be flying above the city with the king of clouds.

Miss Searberry and I were on top of the Star Building with Silvey Roberts, the publisher, when Lindy flew over. Mr. Roberts had his movie camera and made pictures.

The Garden Theater was packed again tonight. As before I received the most applause in the finale. There hasn't been a night yet that my applause hasn't stood out far above the others. It makes me so hopeful of winning Thursday night.

But, of course, there is the judges' decision. The popularity vote, we understand, counts only one-eighth. Some of the other points are poise, carriage, deportment, build, looks—goodness only knows what those judges have up their sleeves. They tell us they are in the audience every night checking up on us.

The girls are all friendly. There is no cattiness whatsoever. We trade dresses, help one another doll up, swap makeup and everything. I like all the girls, so it seems too bad that only one can win and nine will have to go back home empty handed. Oh, well, such is life. Hope I am not an unlucky one.

RIVER NEWS

The marks at Point Bridge at 10 a. m. today showed 10.4 feet and river stationary.

9 RACERS READY

(Continued from Page One).

passed a grilling test to prove his fitness to guide by the sun, the moon and the stars the course of his plane for the tiny islands in mid-Pacific.

To the gods of the air they were prepared to commend their fates.

TO TAKE 22 HOURS.

On the basis of speed tests, the fliers expected to complete the race in 22 hours. But wind, rain, cloud and fog were factors to be met with which will finally determine the results of the race and probably the safety of the racers.

The planes were to follow the aerial trail blazed only last month by Lieutenants Maitland and Hegenberger, Army fliers, and by Ernie Smith and Emory H. Bronte, civilian airmen.

Strung across the Pacific a network of Naval and commercial ships were ready to render assistance in case of disaster.

Humming steadily its message of safety, the Army radio beacon was in readiness to guide the planes equipped with radio.

In Hawaii a welcome of tremendous proportions awaited the successful birdmen.

JUDGE MARTIN RENEWS THREAT TO WITHDRAW

Speaking at the noon meeting in his headquarters today Judge Richard W. Martin, independent candidate to succeed himself, reiterated his intention of withdrawing if the Bar Association poll does not show that the attorneys approve of him "by a substantial percentage of its vote." If he does not get that percentage, Judge Martin said, he will disregard what chance he has to be chosen and retire from the field.

FREIGHT CARS ROBBED: SUSPECT ARRESTED

Alleged by Baltimore and Ohio Railroad detectives to have robbed three freight cars in the local yards within the last 10 days, Harry Smith, 28, Negro, "no home," was held for court on a charge of breaking and entering in Central Police Court this morning. Bail was fixed at $500.

POPULAR QUEENS

A FASHION PAGEANT

Miss Dorothy Lillian Nelson (left), St. Paul's queen of fashion, and Miss Alfhild Larson, Pittsburgh's queen of fashion, in the evening gowns they wear at the St. Louis fashion model pageant, at which they are competing for the title of America's Queen of Fashion. Both are Swedish and blondes and are considered the most popular contestants.

CHEMICAL PLANT BURNS -:- RESIDENTS PROTEST OPERATION

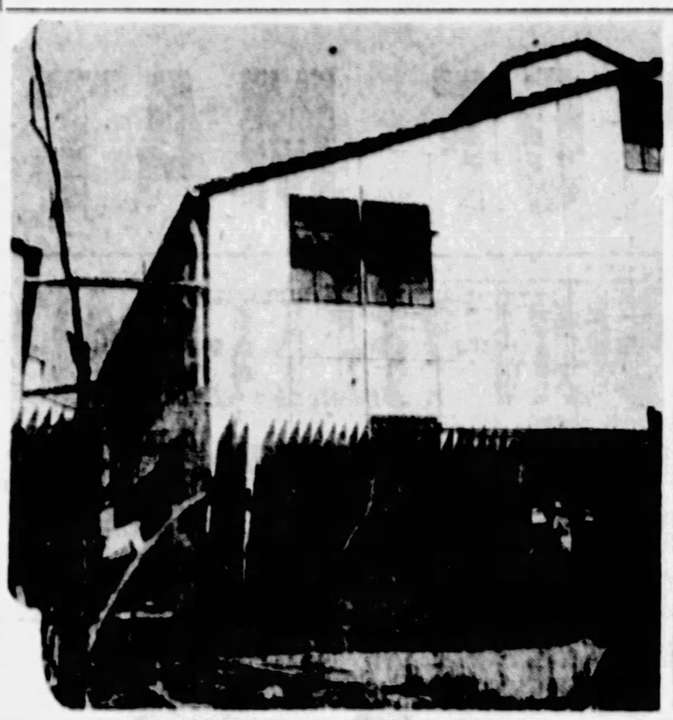

OVERHEATED MATERIAL CAUSE

An overheated tray of material at the Selden Chemical Company, Wabash avenue and McCartney street, this morning started fire that resulted in damage estimated at $2,500. The blaze broke out in Building B, in which there were two workmen.

PEOPLE OBJECT TO ODORS

Residents of the Wabash avenue district gathered at the scene of the fire to make open protest against the operation of the plant, which they say throws off ill-smelling gases. Firemen who responded to a call from the workmen had difficulty in fighting the flames because of dense smoke. Expensive chemicals were destroyed in the hour that the fire burned.

FIGHT FILM HOLDER FINED

Films of the Dempsey-Sharkey fight, valued at $1,500, which Tony Molarino, better known as Tony Ross, former pugilist, brought to Pittsburgh were ordered confiscated this morning in Federal Court. In addition Molarino was ordered to pay a fine of $25.

He faced a fine of $1,000 and a sentence of one year in Federal prison on a charge of transporting fight films in interstate commerce, but Judge F. P. Schoonmaker explained he was assessing only a nominal penalty because Molarino had acted in good faith in making inquiries as to the legality of exhibiting the films.

Federal Attorney John D. Meyer seized the films when Molarino, accompanied by Attorney Joseph C. Marcus, brought them to Mr. Meyer's office and sought information as to the legality of exhibiting them. Having brought the films into the state, he already was guilty of a technical violation of the interstate commerce laws and Meyer made the formal complaint against him.

AUDIT BEGINS

(Continued from Page One).

tors and secretary. The Commissioners faced him across the desk.

BOOKS NOT AUTHENTIC.

The hearing was opened by McGovern reading excerpts of public records. County Solicitor W. Heber Dithrich offered a letter in which it was stated that the commissioners wished it understood that the books produced were only kept for convenience and that authentic records were held in the Bureau of Statistics.

An argument ensued between the controller and solicitor about the county books. This was ended with the swearing in as witness of Armstrong.

The question was started with Armstrong's record as an officeholder. McGovern then questioned the commissioner's bookkeeping system. Armstrong appeared antagonistic.

MANY UNPAID BILLS

Armstrong declared that the commissioners created their bookkeeping system after it was discovered that there were many unpaid bills and that the county was losing discount.

McGovern asked where they got their records to start. Armstrong misunderstood. The question was repeated.

Armstrong testified the records were taken from the controller's office. Armstrong said he would "be honored if given the credit" of inaugurating the commissioners' bookkeeping system. This system, he said, saves the county $60,000 in discounts as well as keeping the commissioners informed of all county affairs.

FAILED TO GET DISCOUNT.

McGovern asked if all previous commissioners had failed to discount bills.

"So I am informed," Armstrong replied.

"But you don't know for a fact?" McGovern pursued.

"No," the witness replied.

"As treasurer," McGovern asked, "did you know whether the county was paying its bills promptly?"

Armstrong replied that he did not believe other county officers would tolerate the interference of the Treasurer. They knew their jobs, he amended.

The Metz system of bookkeeping was next questioned by McGovern. He asked Armstrong what it was. "Ask some of these experts," Armstrong evaded.

LIFE GUARD SAVES 54 FROM DROWNING

MICHIGAN CITY, Ind., Aug. 16.—Henry Knoll, life guard on Washington Park bathing beach, has saved 54 lives already this season. Of the thousands of people who have entered the waters of Lake Michigan here in the past five weeks, only two drownings have occurred.

BEATEN BY HILL DISTRICT THUG

MRS. ALICE BURKE AND DAUGHTER

Mrs. Alice Burke and daughter, Dorothy, 6, are recovering from a beating by an unidentified young man who escaped after slugging them last night in Stevenson street. They are confined to their home, across the street from house at 1324 Caldwell street which was object of bombers Monday. No motive for the wanton attack has been determined.

Employer Knifed by Painter

Gust Bucharis, 37, of 36 Boyd street, was held for court in $500 bond today on a charge of felonious cutting, preferred by Peter Gianoutsos, 32, 3552 Fifth avenue.

Both men were arrested late yesterday after a brawl at Sixth and Wylie avenues when Burcharis is alleged to have cut Gianoutsos with a razor.

The injured man was taken to the Mercy Hospital, where three stitches were required to close a wound in the cheek.

According to testimony at the hearing, Gianoutsos is a painting contractor, at work on a county contract to paint the new Liberty bridge. Burcharis was employed on the bridge work, and a dispute arose as to wages, which he claims was not paid.

FRANKLIN-OIL CITY GIRLS AID VETS' DRIVE

FRANKLIN, Pa., Aug. 16.—Sixteen young women of Franklin and Oil City have entered a race to capture a $1,200 automobile offered as a prize to raise money for the local company of World War veterans who hold a reunion here September 25 and 26. The date is the anniversary of the jump-off in the Argonne drive in September, 1918, when the Venango county unit of the One Hundred and Twelfth Infantry suffered its heaviest casualties.

AMBULANCE WASTEFUL?

The purchase of a $5,000 ambulance by a hospital near Manila has caused a public protest against the "extravagance."

OGDEN ARMOUR DIES

(Continued from Page One).

the philanthropies which the elder Armour had conceived. Armour Institute became a technical school of national reputation.

As the wealth and prestige of the Ogden firm increased, Armour's business activities became more varied. He was a director in a score or more of banks, railroads and other financial institutions. Among them were the Chicago, Milwaukee and St. Paul Railroad, the Continental and Commercial Bank of Chicago and the Northwestern and National Insurance Company of Milwaukee. He also inaugurated and developed Armour & Co., Ltd., of London.

Although on January 2, 1922, Armour resigned as president of all the Armour interests, he became chairman of the board and continued in close touch with the packing and grain holdings. His resignation as active head was said to have been a part of plans for the merger of Armour & Co. with Morris & Co. The Armour Grain Company, which became one of the largest in the world, with business in cash wheat sometimes as high as 5,000,000 bushels a day, was organized by Armour in 1890. On August 1, 1924, it was merged with the Rosenbaum Grain Corporation to form the Grain Marketing Company, which came into existence as a price-stabilizing organization. It was to have been farmer-owned and operated on the co-operative principle, but the farmers failed to purchase stock. In July of the next year the new company failed. Charges of fraud were made and court action threatened, but the Armour interests and the Rosenbaum brothers agreed to arbitrate.

The Armour Grain Company was fully directed to pay approximately $3,000,000, the loss falling largely upon Armour and his two nephews. The arbitrator announced, however, that he found nothing to indicate the Armours' personal complicity in frauds perpetrated by company employes.

Armour devoted his final years to an increasing number of philanthropies and hobbies.

FIND JAZZ SOME GOOD

American jazz music has caused an increase in the use of American musical instruments in foreign countries.

Registry Held Up By Row

Factional battles in the Twenty-ninth and Thirtieth wards are preventing the board of registration commissioners from completing their task of naming registrars in Pittsburgh.

In both wards a complete list of Republican registrars has been sent in by the ward chairman selected by the committee appointed by City Chairman James J. Coyne when the territory, formerly Carrick and Knoxville, was annexed to the city. At the same time, complete lists have been recommended by the rival organizations disputing Coyne's right to appoint committee members.

The fight between the city administration group and the Leslie faction in the Second Ward also is holding up some appointments there, while some places in the First Ward, where Ward Chairman Thomas A. Flanagan is trying to defeat Alderman A. M. Maloney, still are in doubt. The others have been filled.

PENNSY FREIGHT TRAIN WRECKED NEAR KANE

By International News Service.

KANE, Aug. 16.—Eleven cars were derailed, three toppling over a 300-foot embankment, and 1,100 feet of track was torn up when an eastbound Pennsylvania Railroad freight was wrecked two miles east of here on "Kane Hill" today. No one was hurt. A broken brake beam was said to have caused the wreck.

COOL WEATHER RUINS VENANGO CORN CROP

FRANKLIN, Pa., Aug. 16.—The Venango county corn crop virtually is a failure, according to County Farm Agent E. G. Iff. The backward season and cool nights are blamed.

DAUGHTER HERE LEFT ESTATE

Mrs. Rachel Charapp, 205 Braddock avenue, Braddock, is left one-fifth of the estate of her father, Isaac Beck, formerly of Pittsburgh, who died in Los Angeles, Cal., February 5, 1926, under his will filed today. Mrs. Katie Beck, the widow, is given a life estate, and upon her death the estate is divided among five children. The estate is estimated at $87,500.

The $6,500 estate of the late William N. Crawford, according to his will filed today, is left entirely to his widow, Mrs. Mary Crawford.

William John Dean, in his will filed today, leaves personal property worth $6,500 and realty appraised at $3,000 to his mother, Mrs. Alice Dean, of Pittsburgh.

ASK PERMIT TO SELL GRANT BUILDING LOT

A petition to recognize a deed for property in Fourth avenue, near Grant street, and to authorize the sale of the ground to William J. Strasburger, was filed in Common Pleas Court today by the Amalgamated Association of Iron, Steel and Tin Workers of America. The petition was signed by Michael J. Tighe, president, and David J. Davis, secretary.

The plot will be used with additional ground for the erection of the new Grant Building. According to the petition the plot has a 105-foot front on Fourth avenue.

3 HELD, LIQUOR SEIZED IN HAZEL STREET RAID

Fifteen one-half pint bottles of moonshine were confiscated, police say, when the home of Moses Kelly, Negro, at 1228 Hazel street, was raided this afternoon. Kelly and two visitors were arrested.

BOMB HOME OF SACCO JUROR

EAST MILTON, Mass., Aug. 16.—The home of Lewis McHardy, a juror in the Sacco-Vanzetti trial seven years ago, was wrecked by an explosion at 3:30 this morning. McHardy, his wife and three children were thrown from their beds by the blast and suffered severe cuts and bruises.

The police expressed the opinion that a bomb caused the explosion. The residence was badly damaged and effects of the explosion were visible for several blocks from the scene. Windows in houses in the vicinity were smashed, and near the McHardy house leaves were stripped from the trees.

A report reached the police to the effect that a small sedan-type automobile was seen leaving the vicinity shortly before the explosion occurred.

McHardy and his wife worked their way out of the ruins together. Their sons, Theodore and Jack, carried their sister, Helen, from her room. All were taken to the home of neighbors.

BURNED BY GAS EXPLOSION

CELLAR FILLED

...n Self, 80 (left), 635 Evergreen avenue, Millvale, is rec... today from burns received last night about her chest and face when gas escaping in the cellar of her home ignited as she struck a match. Mrs. Lucy Imbof (right), 612 North avenue, Millvale, suffered burns on her hands in extinguishing Mrs. Self's clothing.

GARY JOB MAY BE OFFERED COOLIDGE

SCHWAB LONE SURVIVOR -:- OF STEEL'S BIG THREE -:- WITH PASSING OF GARY

CHARLES M. SCHWAB

With the death yesterday of Judge Elbert H. Gary, chairman of the board of directors of the United States Steel Corporation, only one of the great triumvirate of steel, Charles M. Schwab, president of the Bethlehem Steel Corporation, remains to carry on.

JUDGE ELBERT H. GARY

The gigantic strides and rapid development of the iron and steel industry in this country is told in the life histories of Mr. Schwab, Judge Gary and Andrew Carnegie, founder of the Carnegie iron and steel interests, now incorporated in the United States Steel Corporation. Many of Pittsburgh's largest steel mills were planned by Mr. Carnegie and expanded under the direction of Mr. Carnegie and Mr. Gary.

ANDREW CARNEGIE

The three men of steel are pictured on a background which they created and on which the life of this city is founded. Pittsburgh will forever remain supreme in the manufacture of iron and steel, Mr. Gary was often quoted as saying.

COOLIDGE MAY GET JOB

NEW YORK, Aug. 16.—Chairmanship of the board of directors of the United States Steel Corporation, made vacant by the death of Judge Elbert H. Gary, may be offered to President Coolidge if the President remains firm in his determination not to be a candidate for renomination and re-election, according to a report in Wall street today.

But in the financial district the Coolidge report was met with considerable skepticism. The best guess of the financial community was that former Gov. Nathan L. Miller, general counsel of the steel corporation, would be named as Mr. Gary's successor.

James A. Farrell, president of the corporation, is also mentioned as a possible successor, along with Myron C. Taylor, Senator David A. Reed, Pierre S. Du Pont, Dwight Morrow, Eugene G. Grace and George Gordon Crawford. It is unlikely that any final choice will be made until J. P. Morgan returns from Europe.

A special meeting of the finance committee of the United States Steel Corporation scheduled for this afternoon was postponed until next week, thus removing likelihood that the successor to Mr. Gary would be announced at once.

BURIAL IN HOME TOWN

WHEATON, Ill., Aug. 16.—The body of Judge Elbert H. Gary will be brought back to his own people for burial.

Just a scant year ago Judge Gary visited Wheaton—where he was raised and where he first became known as a good lawyer—and he chatted with the Rev. E. C. Lumsden.

"This is the place to which I wish some day to be brought, the country where I was born and raised and here I want my bones to be laid when I am gone," Gary said.

Members of his family recalled this statement and decided his body should be buried in a mausoleum on the side of the road leading out of Wheaton. The funeral will be Thursday.

Judge Gary's body will be brought from New York on the Twentieth Century Limited, and will be taken from Chicago to Wheaton on a special funeral train.

Plea Wins Parole for Woman

The stormy career of Julia Balaschik, 50, 409 Fifth street, Rankin, was eased somewhat this morning when Federal Judge F. P. Schoonmaker paroled her for two years after she had pleaded guilty to a charge of possessing a 25-gallon still and other material used in making contraband liquor. The still was seized in her home August 1.

Last February Mrs. Balaschik and her husband appeared before the Federal Grand Jury and testified that two prohibition agents had collected $150 from the couple to prevent their arrest on a moonshine charge.

Early in May, Mrs. Balaschik was shot four times by her husband who later killed himself. She had been out of the hospital only a short time when a still was seized in her home. Today she was paroled in the custody of Rollo H. McBride.

WASHINGTON YOUTH IS RESTORED TO FATHER

NEW PHILADELPHIA, O., Aug. 16.—Frank Miller, 18, who disappeared from his home in Washington, Pa., was restored to his father today by Police Chief Glatz, of this city. The boy was found at the home of Daniel Brown, Beaver avenue, father-in-law of the boy's brother.

MAY SUCCEED GARY.

President Coolidge, if he remains firm in his determination to stay out of the Presidential race, may be offered the chairmanship of the United States Steel Corporation as Judge Elbert H. Gary's successor, according to a report in Wall Street today.

THE DAILY PICTORIAL — THE SUN-TELEGRAPH — GENERAL NEWS SECTION
TUESDAY, AUGUST 16, 1927

FLOOD HITS KANSAS TOWNS

KANSAS CITY, Mo., Aug. 16.—Muddy water charged a dozen Kansas towns and cities today, threatening to sweep through with resultant destruction running into millions of dollars.

Rain continued falling today, bringing further anxiety to residents of towns along dozens of small streams. Farmers had quit the lowlands, hurriedly taking what property could be gathered.

Crops in which the farmers had placed high hopes were left in fields which had been turned into lakes. Corn was a total loss in many districts, with the farmers' hopes on this crop blasted.

Livestock suffered the greatest loss, hundreds of head of hogs, sheep, horses and cattle and hundreds of chickens being lost in the swirling angry waters of once peaceful little streams.

Gary Known Here As "Young Man" of 80

Judge Gary, among his Pittsburgh friends and business associates, was regarded as an apostle of the wholesome philosophy of eternal youth.

"He never spoke of his age except with youthful optimism," said Col. James M. Schoonmaker, contemporary octogenarian of the Steel Corporation head and a member with Judge Gary of its board of directors. "The candles on his birthday cake were set to form a symbol of some good deed and not in numerals to record the passing years.

"In the measure of time the world might call him an old man, but those of us who knew him intimately, who felt the magic spell of his great intellect and were inspired by the power of his deep friendship, we still regarded him as a man in his prime."

The early life-time associates of Judge Gary, except Col. Schoonmaker, have passed away. Judge James B. Reed, who died a few weeks ago, was among the last of the local men who sat in the conferences which resulted in the great steel merger in 1901. Another of these men, it was recalled, was Senator Philander C. Knox.

80TH BIRTHDAY.

"Men a generation later than his own were receiving the final summons while Judge Gary, still in the harness of his office, carried on resolutely and ignored advancing years," was another Pittsburgher's comment on the steel executive's disregard of age. Practically all of his associates in his organization were men far younger in years but none more youthful in spirit.

On October 8, last year, Judge Gary observed his eightieth birthday. By a preconcerted arrangement all his Pittsburgh friends sent him cards of congratulation. These reached him with bushels of similar messages from all parts of the world.

"It is refreshing to receive all these good wishes and feel as youthful as most of the senders," he told his associates at the semi-annual meeting of the American Iron and Steel Institute a few days later.

AN EXECUTIVE.

Taylor Allderdice, of the National Tube Company; E. W. Pargny, of the American Sheet and Tin Plate Company; Frank J. Lanahan, of the Port Pitt Malleable Iron Company; Homer D. Williams, of the Pittsburgh Steel Company, and former president of the Carnegie Steel Company, and William B. Schiller, formerly president of the National Tube Company, are among those actively in the steel business in Pittsburgh who were intimately associated with Judge Gary in his later years.

"Judge Gary was an all-around executive," said one of his old friends," and the greatest director of public relations the world has ever known. When the steel corporation was first organized and Roosevelt was in the White House we heard considerable about 'malefactors of great wealth.' Big business was not popular and big business men were held up as enemies of the people. It was during this period of his career that Judge Gary showed his greatest ability. His speeches and public statements, products of a great mind and a truly charitable soul, changed the ethics of business and its attitude toward the people; and likewise changed public opinion toward business. He made smoother sailing not only for the steel corporation but for every other great industrial enterprise."

Judge Gary seldom came to Pittsburgh and his former Chicago connections caused the suspicion that under his direction the western group would dominate the steel business.

CHEMICALS DAMAGED BY FIRE

Expensive chemicals were destroyed by fire in the Selden Chemical Company plant, Wabash avenue and McCartney street, this morning. The blaze started when a tray of material was overheated. Damage was estimated at $2,500.

G. Angelini and his brother, D. Angelini, were the only workers present in Building B, where the blaze broke out. They fled and called firemen.

Firemen had difficulty in locating the flames because of dense smoke. It required more than an hour to extinguish the fire.

CHICAGO BABY PRISONERS INCREASE, THIRD JAILED

CHICAGO, Aug. 16.—(AP.)—The infant ward in the county jail now has three inmates with the arrival of seven-months-old Mary Wambaugh. This newest baby "prisoner" accompanied her mother, Violet Wambaugh, 25, held pending a hearing on a charge of being an undesirable alien. Last week two other babies accompanied their mothers to jail.

MT. VESUVIUS BELCHES LAVA

FLAMES AND CINDERS

Although the latest eruption of Mt. Vesuvius, the famous volcano in Italy, is a violent one, with a steady flow of lava, scientists state there is no danger to the surrounding villages.

'Miss Pittsburgh' Title Mary's Life Thrill

Told to write something about myself, I find it isn't as easy as it would seem. Of course, I know all about myself, but to write it down for others to read is something entirely different from what my daily routine has ever prepared me.

Carnegie was my birth place. I was born there on November 28, 1908, and have lived there all my life. When aged 6 years, I started to school at the First Ward Building, now known as the Harding School. After completing public school, I entered business college and studied stenographic work. My favorite studies attending public school were arithmetic, writing and drawing, though I really did enjoy all classes.

When I first went to work, it was in one of the railroad offices, but I soon resigned this to accept a position with a downtown store. But this was rather far from my home and I obtained employment in the office of a West End contractor.

They told me not to forget to mention my hobbies. I never have thought of them as such, but I enjoy reading and singing more than anything else. Of course, I do not frown upon love stories, but I do gain the most pleasure from the more serious themes. In fact, I have real pleasure when reading books that help to elevate the mind.

As to singing, I have never had a lesson in voice culture, so you can just guess that my voice is only ordinary. But I do find it so good in making me happy. I seem to find an inner expression that means so much to me. Then for recreation, the theater and sports are my first choice, though just like every girl, I guess, there is no overlooking a chance to dance.

The motion pictures seem to fascinate me far more than the regular theater and so they naturally get most of my patronage. Just to watch the story and action of the players is not my chief purpose. I get the most pleasure studying the characters, carefully watching each performer's every move to note the thought expression. Then, too, I watch the staging itself. That is so fascinating.

I had always thought the biggest thrill life could give me would be to visit the studio of a large motion picture company. No, I don't think that any more because no event could exceed the thrill and joy that the beauty pageant brought to me. And excitement? How could there be any more than is brought by the winning of the title of "Miss Pittsburgh 1927?" I hardly think there could be, for a girl who enjoys home life and who has been out of the Greater Pittsburgh district only once in her life. That's a fact, I really have been away only once and that happened just a few Sundays ago when we motored to Washington, Pa. Can you imagine the great thrill the title has brought to me?

Mary Millnack.

"Miss Pittsburgh 1927."

"MISS PITTSBURGH" WRITING YOU

ABOUT HERSELF

Because she is a stenographer in everyday life, Miss Mary Millnack, 19, Carnegie, pretty long-haired brunette, "Miss Pittsburgh, 1927," is finding no difficulty typing off her series of stories of her life which are appearing daily in the Sun-Telegraph.

ANNEXATIONISTS RAP TOWNSHIP

Failure to improve streets and provide street lights and neglect of the sewer system are charged to Mifflin township authorities by a committee appointed by the community to annex Mifflin to Pittsburgh. An appeal for protection is lacking and the electrical service provided by the Homestead and Mifflin Railway Company is unsafe and in...

...and other the committee maintains. Robert McCormick is chairman of the organization group, which will hold its second meeting Thursday night.

OPPENHEIM, COLLINS & CO
325-329 PENN AVENUE

Authentic Paris Fashions
In Our

AUGUST SALE OF FUR COATS

EXACTING specifications in varieties so complete that you are sure to find the very coat you are looking for. And our seven-store buying power is reflected in the low prices featured during the sale.

RACCOON COATS for college or sports wear. *August Price* 250.00

LEOPARD CAT or WILDCAT, with Red Fox, Nutria, Beaver or Raccoon. *August Price* 285.00

RACCOON COATS Always smart and practical; full fur; shawl collars. . . . . *August Price* 275.00

UNPLUCKED OTTER Stunning straightline model; self trimmed *August Price* 295.00

KID LAMB NUTRIA Smart model for general wear; self trimmed . . *August Price* 135.00

KID LAMB COATS Brown or gray with matching Fox collars. *August Price* 165.00

PERSIAN PAW COATS with Fox or Skunk Collars *August Price* 185.00

BLACK CARACUL COATS of *solid skins*, with collars of Fox, Squirrel or Skunk *August Price* 195.00

AUSTRALIAN OPOSSUM for sports and general wear. *August Price* 225.00

NATURAL MINK COATS
Remarkably Low Priced,
895.00

Handsome coats of matched skins bordered at skirt; new shawl collar models.

Other luxurious mink coats featured at
1350.00 to 1650.00

NOTE—*Charge customers may at time of purchase arrange to have bills rendered November 1st. Upon payment of a deposit, furs you select now may be stored free of charge until Fall.*

HOW TO KEEP WELL

by Royal S. Copeland M.D.
U.S. Senator from New York

NEGLECTING COLDS AND THE RESULTS

Ask a country lad about the vital organs and he is likely to name them as the "heart, liver and lights." He is right about it, so far as his answer goes. It would be better to include the stomach, brain and kidneys.

By what are here called the "lights" are meant the lungs. If

DR. COPELAND

these organs are taken from an animal and thrown into a pail of water they will float, they are so light. This is one reason they are given this name.

The ribs and backbone encircle a large space, called the "pleural cavity," or lung cavity. In this are suspended the two lungs. Between them is hung the heart.

Since the left lung is smaller than the right, there is more free space on this side of the cavity. In consequence, the heart is a bit to the left of the middle of the chest.

How do the lungs communicate with the outside air? Or, to reverse the process, how does the air get into the lungs?

It is taken in through the mouth and nose and first passes through the larynx. This is the voice box. It is the passage way through the "Adam's apple." Across this are stretched the bands of tissue known as the vocal cords.

The continuation of the larynx is the trachea, or, in common language, the "wind pipe." This is a tube about an inch in diameter held open by a series of flexible rings.

About four inches downward from its beginning the trachea divides into the right and left bronchial tubes. Each of these tubes divides and redivides, until the branches become very tiny. Each of these little passageways ends in a bunch of minute spaces called the air cells.

The chest wall is lined with a delicate membrane, called the pleura. The same kind of tissue covers and encloses the lung tissue. It goes into all the cracks and crevices of the lungs.

The two surfaces of pleura—that lining the cavity and that covering and enclosing the lungs—lie face to face, but the surfaces are so smooth and nicely lubricated that there is no rubbing or friction. That is, in health there is no friction. In disease the surfaces may become roughened and the secretion may be changed into a sort of glue.

That is what happens in pleurisy, a common and painful ailment. The pleural membrane becomes inflamed and within a few days the opposing surfaces may become stuck together. This causes pulling and tension every time the lungs are filled. In consequence, there are sharp, cutting, pulling, stitching pains.

A neglected cold may find its way down the windpipe to the bronchial tubes, producing what we call "bronchitis."

Knowing how the lungs are constructed, you can better understand how they become diseased. This knowledge, I trust, will give you an incentive to take care of your precious lungs.

ANSWERS TO HEALTH QUERIES

C. T. Q.—What causes a numbness in the left arm and shoulder, and a dull pain in the left side? This has persisted for some time.

A.—May be due to neuritis or some circulatory disturbance. Massage and heat should give relief until your doctor definitely locates the source of the trouble.

Copyright 1927, Newspaper Feature Service, Inc.

ROBBERS TAKE $5,400 FROM BRIDAL PARTY

KANSAS CITY, Aug. 16.—(AP.)—Interrupting a bridal party given at the home of Mr. and Mrs. Barney Goodman on fashionable Manheim road here last night two masked men ordered the guests to put their hands on the table and escaped with jewels valued at $5,400. The bride, Mrs. Harry L. Jacobs, lost a $1,500 engagement ring, her wedding ring, a string of pearls and a bracelet. Mrs. Goodman saved a ring valued at more than $3,000 by dropping it on the floor.

MILLIONS IN GUM ARABIC

More than 1,000,000 in gum arabic was gathered in the Sudan in the past year.

OUTINGS NEXT SUNDAY

$3.00 Round Trip Erie and NORTH GIRARD and Return

$2.75 Round Trip Conneaut Lake Park and Return

Eastern Time

Lv. Oakland (Penn. Sta.) ... 6.00 A. M.
Lv. Union Depot ... 6.35 A. M.
Lv. Erie ... 5.10 P. M.
Lv. North Girard ... 6.00 P. M.
Lv. Conneaut Lake Park ... 6.30 P. M.

$3.50 Round Trip To Cleveland and Return SPECIAL TRAIN

Eastern Time

Lv. Pittsburgh ... 7.00 am
Lv. Federal Street ... 7.15 am
Lv. Cleveland Euclid Avenue ... 6.25 pm
Harvard Avenue ... 6.35 pm

PENNSYLVANIA RAILROAD

Porch Floor and Roof Paint Now Saves Costly Repairs Later

Save the surface and you save all.

Paint your porch floors and roofs now. Beside the protection, you make your home more livable and attractive. Save the surface and you save all.

Devoe Porch Paint stands up under repeated washing and hard wear. Devoe Roof Paint thoroughly covers roofs and protects you from leaks and costly repairs. Save the surface today.

A Full Line of Paints and Painters' Supplies.

C. A. Michel & Co.
A Quality Paint or Brush for Every Purpose
640 Smithfield St. 3 Doors from 7th Ave.

KAUFMANN & BAER CO.
PITTSBURGH UNIT OF
GIMBEL BROTHERS, INC.

GIMBEL BROTHERS NEW YORK CITY | GIMBEL BROTHERS PHILADELPHIA | KAUFMANN & BAER CO. PITTSBURGH | GIMBEL BROTHERS MILWAUKEE | SAKS HERALD SQUARE NEW YORK CITY | SAKS FIFTH AVENUE NEW YORK CITY

Store Hours: 9 A. M. to 5 P. M. -:- SIXTH AVE. at Smithfield St. -:- Phone ATlantic 4400.

Special Purchase Bedroom Furniture

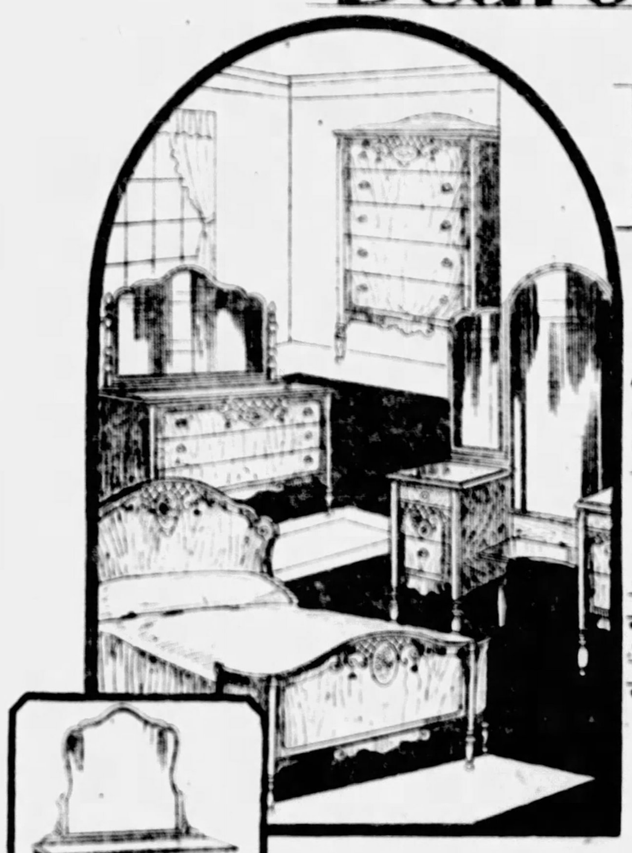

1/3 OFF Regular Prices

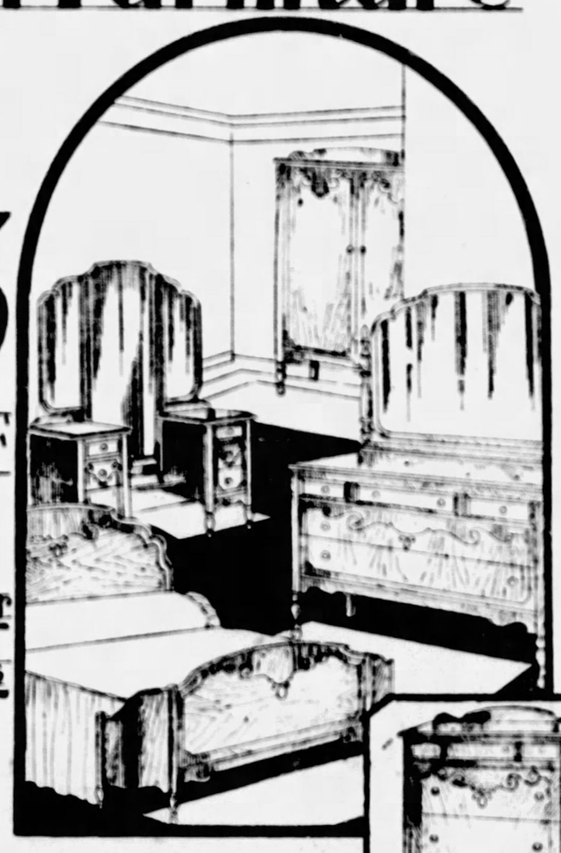

A story of bonafide savings of ONE-THIRD on bedroom furniture, suites and separate pieces goes out to Pittsburgh homes. A Furniture Sale Fete made possible by "Greater K. & B." successful buying!

Walnut Dresser
$39.75
Beautiful model made in walnut veneers. 45 inches long, attractive stationary mirror, dustproof construction. Mahogany lined drawer bottoms.

Four-Piece Bedroom Suite
Consisting of a 48-inch dresser with handsome, generous size mirror, 48-inch full vanity dresser, beautiful chest and full size bow-end bed. Made in walnut veneers with mahogany drawer linings. $149.00

Four-Piece Bedroom Suite
Reproduction of a Louis XVI model. Consisting of a large 48-inch dresser, beautiful bow-end bed, full vanity and chifforobe. $133.00

Chest of Drawers
$19.75
Attractive chest, 36 inches long, 6-drawer design. Made in walnut veneers, dustproof construction. Overlay of maple and burl walnut.

August Furniture Sale

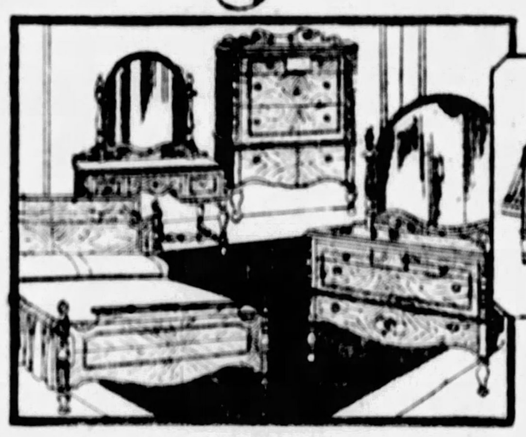

Four-Piece Bedroom Suite
Handsome model shown for the first time in this August Furniture Sale. Made of selected walnut veneers, beautifully finished. Will make a handsome furnishing. $269.50

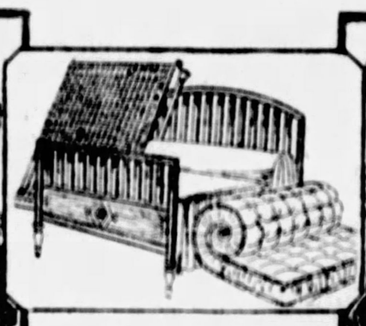

Simmons Bed Combination Outfit
$37.50
Steel bed of handsome design and walnut finish. 55-pound cotton felt mattress, roll edge. National sanitary spring. Twin or full size.
(Eighth Floor)

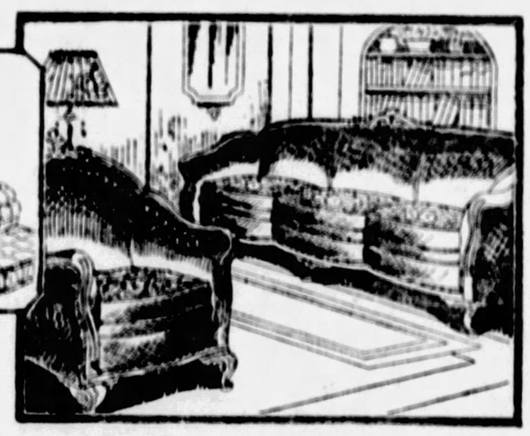

Two-Piece Living Room Suite
All mohair suite with solid mahogany frames, distinctively hand carved. Upholstered in various shades of lustrous mohair. Cushion seats in beautiful friezes. Outside backs, also in mohair. $245.00

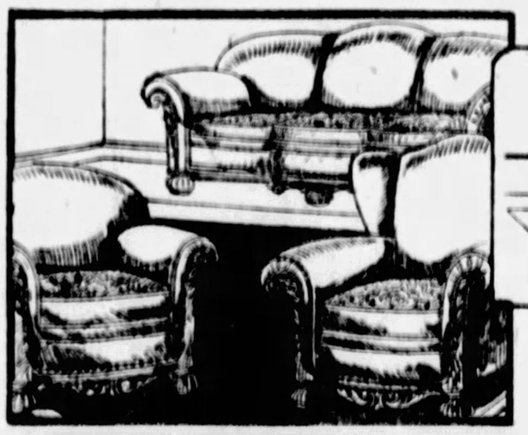

Three-Piece Living Room Suite
Massive suite consisting of large davenport, large arm chair and comfortable fireside chair. Mohair covering on entire suite including outside backs and ends. Reverse cushions in frieze. $345.00

Cogswell Chairs Very Special
$29.75
The built-for-comfort Cogswell. In mohairs and jacquard velours. An ideal reading and lounging chair.
(Ninth Floor)

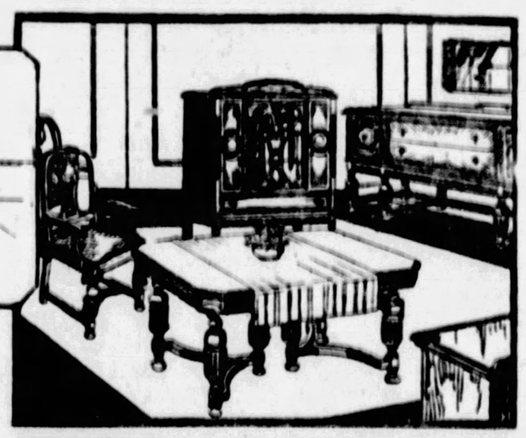

Ten-Piece Dining Room Suite
One of the greatest values in the entire sale. Exceptionally well built in walnut veneers and handsomely finished. 72-inch buffet, extension table, console style server, smart looking china cabinet, arm and five side chairs. $345.00

K. & B. Co.—FURNITURE—Eighth and Ninth Floors.

Timely Opportunity to Buy Sanitary Goods 79c

Women who appreciate the comfort and sense of satisfaction the correct sanitary garments impart, will welcome this opportunity to secure sanitary belts of silk web, sanitary shadow skirts — sanitary step-ins and bloomers of muslin and marquisette at this low price—79c.

K. & B. Co.—NOTIONS—Street Floor.

KAUFMANN & BAER CO.

PITTSBURGH UNIT OF
GIMBEL BROTHERS, INC.

GIMBEL BROTHERS NEW YORK CITY · GIMBEL BROTHERS PHILADELPHIA · KAUFMANN & BAER CO. PITTSBURGH · GIMBEL BROTHERS MILWAUKEE · SAKS HERALD SQUARE NEW YORK CITY · SAKS FIFTH AVENUE NEW YORK CITY

Store Hours—9 A. M. to 5 P. M. SIXTH AVENUE at Smithfield Street Phone ATlantic 4400

Save 15% on Slip Covers

Curtains, Draperies and Window Shades, made in the K. & B. workroom during the month of August to keep our staff busy. Write or call (ATlantic 4400) for a decorator to be sent to your home.

K. & B. Co.—HOME DECORATIONS—Sixth Floor.

K. & B. Presents Luxurious New Winter Coats

When Your Feet Are Tired You're Tired All Over—

It's a fact that the whole world of grown men and women attest!

"My feet have given out, I've got to rest," or "My feet are simply killing me!"—a day ruined, a disposition spoiled, because of uncomfortable, paining feet!

And most of the foot ills so easily remedied; many of them permanently cured with the right attention given at the right time!

This Is Foot Comfort Week at K. & B.'s

—Conducted by a Personally Trained Representative of Dr. Scholl, Famous Foot Expert

Have your stockinged foot examined, learn whether all the bones and muscles are in their proper places and doing their part of the foot's work. There is no fee for the service. Take this opportunity to check up on the condition of your feet.

Dr. Scholl's representative will suggest the remedies or appliances necessary for bringing your feet back to normal health.

K. & B. Co.—Middoor.

SATINS

Foremost in Fall Fabrics

Crepe Back Satins and All-Silk Satin Charmeuse in the Lead!

$1.98 Yd.

The smartest Fashion magazines stress the importance of black satin frocks in the early Fall wardrobe—hence the timeliness of this display! 40-inch crepe back satins and shimmering all silk satin charmeuse lend themselves to graceful drapes and to slenderizing straightline modes equally well! A special purchase results in the low price of $1.98.

K. & B. Co.—Second Floor

"Grandmother" Printed Dress Challies

Thousands of Yards Specially Priced at

29c Yd.

Light enough for Fall—warm enough for Winter! Suitable for school dresses—house dresses—warm street frocks—kimonos—dressing gowns—in fact, its uses are manifold! Light and dark grounds—all fast colors.

K. & B. Co.—Second Floor

Tomorrow—Last Day K. & B.'s Toilet Goods Sale

No Mail, Phone or C. O. D. Orders. Special order clerks to take orders for delivery. Because of the tremendous selling, several days may be required for delivery. We reserve the right to limit quantities.

SOAPS

Lux Toilet Form, 7c; doz. 79c
Ivory, medium size 6c
Kaufmann & Baer Hardwater Soap, 7c; doz. 79c
Jergens Violet Glycerine, Bath Tablets, King Cocoa, 7c; dozen 79c
Palmolive Soap 6c
Lifebuoy Soap, 10 for 55c
Woodbury Soap 10c
Cuticura and Packer's Tar Soap, cake 17c
Armour's Glycerine Soap 10 for 50c
Pears' Unscented Soap, medium size, 10 for 50c

SHAVING NEEDS

Park & Tilford Bay Rum, large size $1.09
Dickinson's Witch Hazel, 23c, 49c and 85c
Palmolive Shaving Cream 25c
Barbasol 29c & 59c
Williams' Shaving Cream, or Aqua Velva, or Mennen's Shaving Cream, or Mello, 39c
$1.00 Shaving Brushes 50c
Houbigant's Fougere Royale Shaving Lotion 75c

Powders & Rouges

Ambre Royal Face Powder, natural only 89c
Piver's Powder 75c
Tangee Lipsticks 59c
50c Java Powder and 50c Java Compact, BOTH for 39c
Manon Lescaut Face Powder $1.10
Djer Kiss Face Powder 39c

Nail Preparations

Mad or Mirror Nail Polish 25c
Yeolay's Nacrglee Polish 79c
Cutex Preparations 25c

DENTAL NEEDS

Forhan's Tooth Paste 39c
Phillips' Milk of Magnesia 36c
Listerine or Laveris, 19c, 39c, 69c
Listerine Tooth Paste 19c
Pepsodent, Pebeco, Ipana Tooth Paste or Squibb's Dental Cream 32c
Iodent Tooth Paste, Nos. 1 or 2, for 32c
Dr. Lyon's Tooth Powder 19c
Ma-Sol-Dent 32c

HOME REMEDIES

Fletcher's Castoria 26c
Lysol 21c, 41c, 87c
Pinkham's Compound 89c
Horlick's Malted Milk $2.70
Squibb's Mineral Oil 69c
Nujol 49c & 79c
Pluto Water 29c
Bayer's Aspirin 15c, 26c, 59c
Feenamints 11c, 21c, 85c
H. S. Wampole's Cod Liver Oil 65c
Kotex 39c

Hair Preparations

Watkins' Shampoo 33c
Wildroot Tonic 27c, 53c, 83c
Melba Shampoo 12c
Packer's Liquid Tar Shampoo 39c
Pinaud's Eau de Quinine Tonic 60c & $1.19
Golden Glint Shampoo or Tint, each 28c
Palmolive Shampoo 39c

CREAMS & LOTIONS

Frostilla 39c
Pond's Cold or Vanishing Cream 23c, 45c
Hind's Honey and Almond Lotion 39c & 59c
Woodbury's Facial Cream Tubes 16c

K. & B. Co.—TOILET GOODS—Street Floor.

For that host of women who prefer the fur-trimmed coat of cloth, K. & B. presents the season's most exquisite types. In fabric, fur, color and tailoring they are surpassingly beautiful.

$59.50 to $525

Comprehensively K. & B. presents the new mode in Winter Coats. Smooth, suede-like fabrics with long-haired silky furs, generously used. Collars that sweep from the shoulder to the waist or perhaps to the hemline. Modernistic insets of fabric, slanting in unusual effects. Diagonal closings and flares. For women, misses and larger women.

K. & B. Co.—COAT SHOPS—Third Floor.

Color—an Important Factor in New Imported Neckwear

Whether one chooses a vestee (as the attractive model being worn by the young lady in the sketch) or a collar and cuff set, color is very likely to be the predominating style note! Hand-painted motifs, stenciled in gold thread, colorful beads, gay wool embroidery make these new importations decidedly smart and voguish! A most comprehensive assortment at

$1.75 to $6.98

K. & B. Co.—WOMEN'S NECKWEAR—Street Floor.

Youthful Felt Hats in Larger Head Sizes

$4.95

Specific news for a specific group—for you who look longingly at the chic hats of felt and turn away with "How I wish I could get them to fit!"—*NOW YOU CAN!* The felt hats of Fall, all the smart short-brimmed ones, are here in head sizes to fit the coiffured hair—and at an interesting low price.

K. & B. Co.—MILLINERY—Second Floor.

Two-Day Sale Daily Sewing Machine Needs

WEDNESDAY & THURSDAY

Before Fall sewing begins, check up on your sewing needs and supply them at this time—at worthwhile savings!

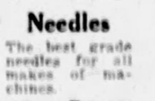

Needles

The best grade needles for all makes of machines.

15c a Dozen

Belts

Hide leather belts for all makes of machines, electric or treadle, with hook or fastening, at

15c

Shuttles

Long shuttles for such widely used makes as Singer, Domestic, New Home, White, Davis, Eldridge and others.

98c

Repairing and Overhauling

We will repair any electric or foot power machine for the below mentioned price. This, of course, does not include parts which will be furnished at a small added charge. This repair offer for two days only.

$2.75

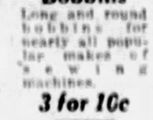

Bobbins

Long and round bobbins for nearly all popular makes of sewing machines.

3 for 10c

"WHEELER" 5-Drawer Drophead

Handsome oak case; full size sewing head. Guaranteed 10 years. Regularly $49.50 — reduced ONE-HALF.

$24.75

Oil Can

A small strong oil can made especially for reaching all parts of a sewing machine.

5c

Threader

Needle threaders — easy to use and very convenient.

15c

Oil

Splendid quality that will not gum or become sticky when used on your sewing machine.

3 Bot., 25c

Electric Motors

For Any Sewing Machine

Hamilton Beach electric motors for any make sewing machine, complete with rheostat A. C. or D. C. voltage.

$14.50

Sewing Light

For Any Sewing Machine

A handy electric light for your sewing machine. Designed to fit any make or style.

$2.98

K. & B. Co.—SEWING MACHINES—Sixth Floor.

New! Quilts For Embroidering and Quilting!

$1.79

The vogue for attractive quilts will make this offer especially welcome at this time—when balmy days create the urge to start Fall embroidering! Artistic cross stitch patterns stamped on white art cloth—to be joined together with pink sateen and quilted. Stamped for embroidery—with color chart and quilting pattern complete.

Pillow to match — stamped for embroidery and made up **$1.19**

Card Table Covers and Bridge Sets—In New Designs!

$1.19

Bridge sets include cloth stamped with trump indicator and 4 napkins with effective patterns.... Card table covers of pure linen with colored bound edge.

Sew Stamped Pillow Cases—with applique patches and hemstitched edge for crocheting **$1.50**

ART NEEDLEWORK DEPT.—Second Floor.

Tomorrow—Last Day of the Semi-Annual

Sale Whittall's Anglo-Persian RUGS

$119.75

Regularly Sell for $150 Popular 9x12-Ft. Size

Not for another half year will this advantage recur. Discontinued rugs, samples and slightly soiled numbers which the M. J. Whittall Company authorized us to sell at this slashing reduction. Known as the best rug America creates.

27x54-inch	$ 12.80	10.6x10.6-ft	$119.75
36x63-inch	$ 20.00	10.6x12-ft	$172.00
4.6x7.6-ft	$ 43.20	10.6x13.6-ft	$194.00
6x9-ft.	$ 78.00	11.3x15-ft.	$215.00
8.3x10.6-ft.	$110.40		

Whittall's Palmer Wiltons

Regularly priced $95.00 discontinued patterns. 9x12 ft. size **$65.00**

K. & B. Co.—RUGS—Sixth Floor.

Corsettes and Elastic Girdles For Sports Wear!

$1.95

For the woman or miss who feels the need of lightweight support, these carefully tailored garments are ideal! The girdles—step-in type—are of surgical elastic and silk brocade with front and side supporters. . . . The corsettes have invisible reinforcing, which supports the figure and imparts the desired straightline silhouette.

K. & B. Co.—Fourth Floor.

Secure Your Silverware on K. & B.'s

TUDOR PLATE Budget Sale

By the Makers of Community Plate

$1.00 NOW and $1.00 Weekly—is Our Budget Plan. No extra charge for this privilege—you pay only the regular cash prices.

You may buy complete sets—with trays—from $14.00 to $34.50 or separate pieces to make up your own sets. One letter engraved on each piece without charge.

One initial engraved on each piece without charge.

K. & B. Co.—Street Floor

FISHER SPURS BOOM FOR MELLON

MELLON'S VIEW OF CANDIDACY AWAITED

By FRASER EDWARDS,
Universal Service Staff Correspondent.

WASHINGTON, Aug. 16.—When Andrew W. Mellon, secretary of the Treasury, returns from his sojourn abroad he will find in motion a full-panoplied boom for himself as the Republican presidential nominee next year.

The Mellon-for-President movement was launched officially yesterday by Gov. John S. Fisher of Pennsylvania, upon his return from an interview with President Coolidge at the summer White House in the Black Hills of South Dakota.

The fact that Gov. Fisher has just discussed the Republican presidential prospects with President Coolidge, who announced any desire to succeed himself in the White House, lends added significance to the Governor's announcement from Harrisburg that Mr. Mellon "would be an ideal man to manage the great business operations of the government."

Gov. Fisher presumably made the journey to the President's vacation resort to ascertain his real attitude toward the nomination and capital politicians believe he spoke by the book when he set afoot the movement for Secretary Mellon.

The statement comes on the heels of the presidential endorsement of Secretary Mellon by Samuel S. Lewis, of York, Pennsylvania State Treasurer. It apparently insures a solid delegation from Pennsylvania with 78 votes for Mr. Mellon in the next G. O. P. convention.

The Mellon-for-President movement was regarded here as a recognition of the era of world trade expansion, which the United States has just fairly entered. It was taken as a commendation of the part Mr. Mellon has played in taking the country out of its commercial swaddling clothes and extending its business and financial transactions to all parts of the globe.

It was accepted as an indication on the part of men of vision to try an unique experiment in American politics. It anticipated the end of the age of the demagogue, the politician who could frighten the electorate with the mere mention of "Wall Street," "Big Business" and the "Trusts." It took for granted that a man of the Mellon type might well be at the helm if the national prosperity and international business of the nation is to continue to expand.

It was evidence to the politicians that the country is emerging from the period when a man's wealth and personal importance in the financial field shall be a bar to his election to the presidency.

Just how far the Mellon-for-President movement gets depends largely upon the Pittsburgh financial genius himself. Mr. Mellon now is in Europe. So is Senator David A. Reed, of Pennsylvania, who frequently speaks for the Secretary of the Treasury in the Senate. But since Gov. Fisher is close to the Mellon interests, it is believed that he would not speak without the sanction of Mr. Mellon.

JURY IN FIVE MINUTES UNDED CALIFORNIA LAW

SACRAMENTO, Cal., Aug. 16.—It took five minutes to get a jury in the case of the state against John Valdes, accused of assault with intent to commit murder, under California's new law meant to speed up the selection of a jury in criminal cases. Court attaches pointed out that under the old system of lengthy questioning it would have taken two days to get the same jury.

SOUTHERN ENGINEER DIES IN TRAIN CRASH

WESTPORT, Tenn., August 16—(AP.)—Terry N. Wood, Jackson, Tenn., engineer of a Gulf, Mobile and Northern freight train, was injured fatally; W. H. Kane, Paducah, Ky., engineer of a Nashville, Chattanooga and St. Louis passenger train, was injured seriously, and between 15 and 20 persons on the passenger train suffered minor injuries when the two trains collided near here last night.

26 FURNITURE FIRMS TO BE TRIED FOR FRAUD

WASHINGTON, Aug. 16.—Twenty-six furniture manufacturing and jobbing concerns will be involved in three hearings to be held before examiners of the Federal Trade Commission during the next two weeks. Complaints alleging the mistranding of furniture are the subject of the hearings.

CITIZENS NATIONAL BANK
Established 1870
You'll Be Surprised
Put this question, any article. Then the answer is not. You'll be surprised how easy it is and how fast your savings grow.
Do just as is now here.
CITIZENS NATIONAL BANK
Bank on Fourth and Wood
425 WOOD ST. JAY 4280
PAID PER CENT ON SAVINGS

RESORTS

Atlantic City, N. J.

PRINCESS
Ocean end S. Carolina Ave. Built of brick & stone. Open all year. $3 And Up; $20 wkly up with all meals. Spec. Pageant week & Fall rates begin Sept. 10. Bathing from hotel. Run'g water in rms. Capacity 400. All white service. Music. Dancing. Booklet & road map free. 26th year. PAUL C. BOSBURNS, Owner & Mgr.

Beach Haven, N. J.

THE ENGLESIDE Beach Haven, N. J. The Island Resort. The only resort on the Jersey coast that combines perfect bathing, always good fishing, with a modern hotel that gives sure relief from Hay Fever besides. Booklet. Five tennis courts. Now open. R. F. ENGLE, Manager.

NEW AUTO CODE TO STOP MANY CRASHES

After January 1 many accidents caused by the present practice of motorists venturing into main-traveled highways without due caution will be eliminated," states C. H. Roth, secretary of the Pittsburgh Motor Club. The reason he assigns for this statement is that the new state motor code provides that boulevard stops be made at crossings on main-traveled or through highways in Pennsylvania. Stop signs will be erected at these crossings and motorists will be required to come to a full stop before entering the highway thus protected.

"A great share of automobile collisions on the highways are due to an unguarded entry to a main highway from a side road," states Mr. Roth, and he urges that motorists in general could with profit practice the "boulevard stop" in advance of the time when they will be required to do so by law.

However, boroughs and townships are not authorized by the new motor vehicle act to designate these stops, according to the statement made public today by the legal department of the Pittsburgh Motor Club. Many townships and boroughs are planning to act, mistakenly believing that the law affects them, and this statement is made to save them from confusion and embarrassment.

"The law," says Prof. F. W. McIntyre, chairman of the club's traffic problems committee, "definitely omits from its authorization in the designation of boulevard stops, boroughs and townships of all classes. It permits such designation only by the Secretary of the Highways, with reference to state highways, and local authorities in cities of the first, second and third classes, with reference to highways under their jurisdiction."

SEEK POSITIONS

ON POOR BOARD

The candidacies of Dr. W. L. Henderson (left), J. Clyde Miller (center) and Albert T. Lorch (right) for nominations as directors of the poor for Allegheny county have been announced.

MILK, ICE FUND NEAR GOAL

The Sun-Telegraph Milk and Ice Fund needs but $40 more to take it over the $2,000 mark. Today's donors are "The Altruists," a class in the Brighton Road Presbyterian Church Sunday school, who have given $5; members of the Sunday school of the First Methodist Protestant Church of Castle Shannon, who have donated $10, and three little girls, living in North Neville street, who have added $2, making a total of $1,966.15.

CAMP OUT WITH A. MAMAUX & SON
120-122 SECOND AVENUE
COURT 4082-3-4-4
TENTS For Sale or Rent

Another May-Stern August Feature
A Price Sensation

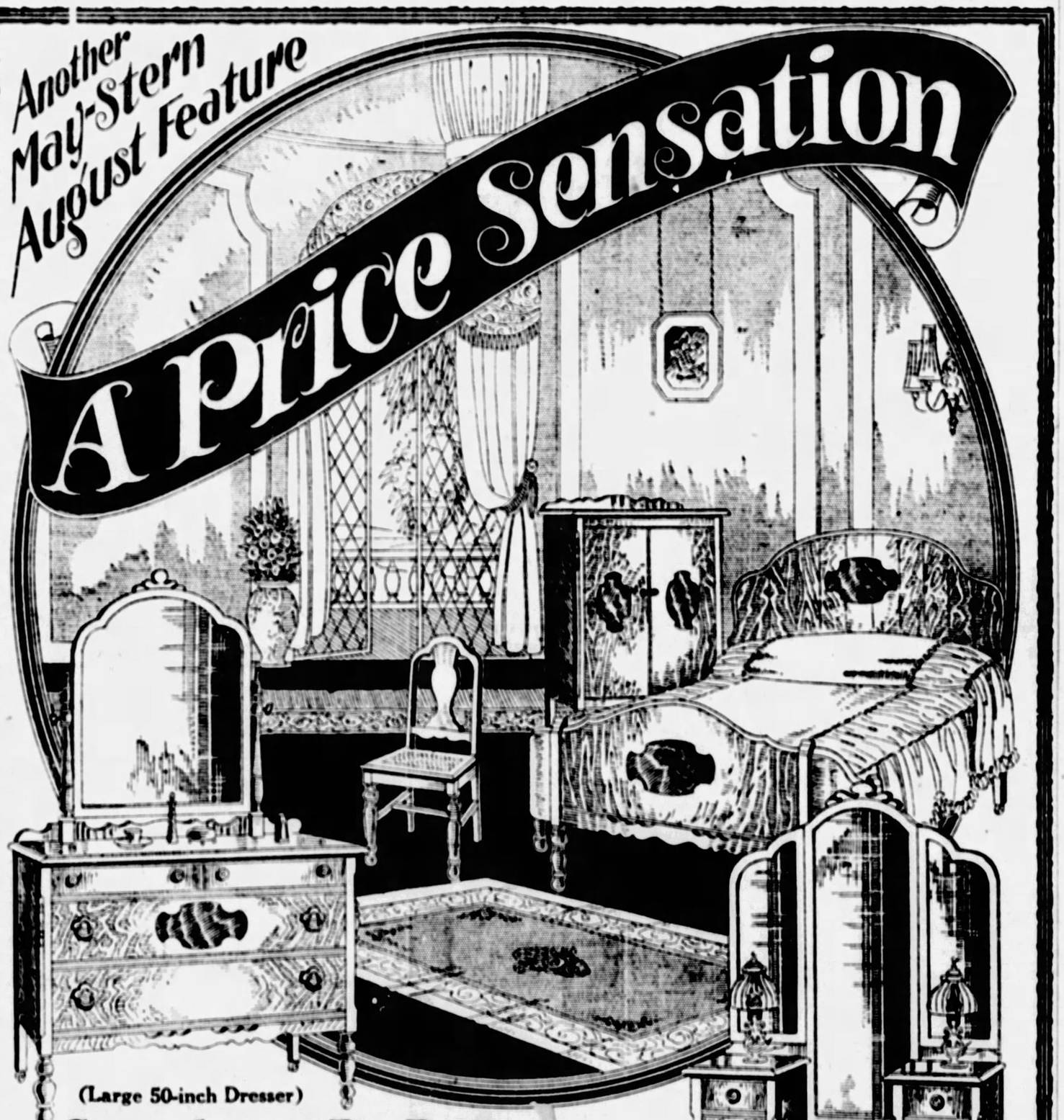

(Large 50-inch Dresser)
Complete 9-Pc. Bedroom
$167.50
Including This $35.00 Toilette Set
Consists of:
50-inch Dresser—Chifforobe
Vanity—Bow-foot Bed
Bench—Chair
Two Boudoir Lamps
Bedspread—and the
$35 Toilet Set FREE.
THE unusual is usual at May-Stern's and here is indisputable proof! Only during August can you expect to save so much on a bedroom grouping. And only in August can you hope for an offer such as this—a $35 15-pc. Richelieu Pearl on Amber Toilette Set FREE with each 9-piece bedroom group. The 6-piece suite is built of Walnut in combination with other cabinet woods and has a distinctive overlay in another wood tone. The dresser is unusually large, measuring 50 inches. The pieces are of alluring lines and of dustproof construction. The two boudoir Oriole lamps with art glass shades and the attractive bedspread complete the group.
FREE
With This Bedroom Group
15 pieces. Everything for milady's dressing table in a beautiful satin lined leather covered case measuring 25x13 inches. These are fine high-grade sets in heavy and serviceable Richelieu Pearl in blue or —peerfect and flawless. FREE with the bedroom group.

America's Foremost Home Furnishers
MAY-STERN & Co.
914-920 PENN AVE.
$10 Cash
$10 Monthly

Bite yourself an Alphabet

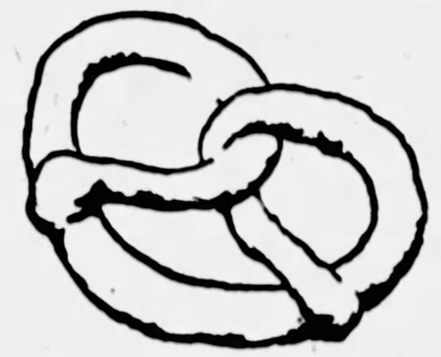

What did she spell?

They were sitting. The sun was setting. He said, "You are the only one I ever loved." She was a pretzeleer. She grabbed a handful of O-So-Guds from the lunch basket. She bit rapidly and laid each completed letter on the green grass. The first three letters were:

Can you supply the other seven letters of this compound word and tell what her answer was?

You, too, can pretzeleer, but you'd better eat about seven before you start making letters. The O-So-Guds are so good it's hard to stop eating to spell—unless you eat first.

Uneeda Bakers bake pretzels brown, bake them brittle, bake them crisp, bake them crunchy. That's what makes O-So-Guds so good to eat and so easy to digest.

And they're salty.

Pretzeleers eat pretzels with hors d'oeuvres, with soup, with salad, with dessert, with cheese, with iced drinks, with tea, on picnics, between meals and all the other times there are to eat.

Good for children.

O-SO-GUD
REG. U.S. PAT. OFF.
PRETZELS

O-So-Gud is a full grown pretzel all tied up in knots. Who tied it? "Uneeda Bakers." Ask us another.

Uneeda

SLIM JIM
REG. U.S. PAT. OFF.
Not so big but just as good to eat. Slim Jim is long, lean, lanky. Sold in handy packages.

NATIONAL BISCUIT COMPANY
"Uneeda Bakers"

FINAL PETITIONS BRING NO 2ND G.O.P. SLATE

The final day for filing nominating petitions brought forth no indication of an independent movement against the Republican organization slate.

At 2 o'clock no one had filed against five organization candidates—District Attorney Samuel H. Gardner, Prothonotary John Vogt and Register of Wills Joseph N. Mackrell, seeking re-election, and S. J. Topley for Clerk of Courts, and John Francies for Treasurer. Samuel D. Foster, candidate for Recorder of Deeds, had one opponent, William Murphy of Beechview. Controller C. C. McGovern announced he would vie against Robert G. Woodside, organization candidate for that post, late this afternoon.

County Commissioners E. V. Babcock and Joseph G. Armstrong have several opponents, the best-known being former Sheriff Judd Bruff and former Controller Josiah Speer. Other entries in this contest are J. F. Pearce and E. H. Glaniff. H. H. Jamieson, Jr., of the South Side, who filed a defective petition yesterday, today withdrew in favor of Armstrong.

Councilmen Garland, Anderson, Wipfers and Alderdice, slated for re-election by the organization, are opposed by former Police Commissioner John Ford and Mrs. Anna M. Winner. The former is in the fight at the instance of the police and fire committee which has been waging an unsuccessful effort to secure a wage increase. His special target is said to be Garland.

Aldermen are to be nominated in 14 wards, the first, fourth, sixth, seventh, eighth, ninth, tenth, eleventh, fourteenth, sixteenth, twenty-second, twenty-fifth, twenty-ninth and thirtieth. There are hot fights in all but five wards, with three or more aspirants in each. Commissioner James Houlihen and P. F. Bramham slated by the Democratic organization, have opposition in John P. Bracken and former Registration Commissioner W. K. Hodgkinson.

Among the petitions filed were these candidacies for alderman: A. M. Malone, Republican incumbent, First ward; P. J. Sullivan, Republican incumbent, Sixth Ward; R. E. Zuker, Republican and Democratic, Seventh Ward; J. P. Bird Knightly, Republican, Tenth Ward; P. F. Casey, deputy sheriff, Republican, Sylvester Berman, clerk in the mercantile appraiser's office, Republican, and Ralph Reese, Democrat, Fourteenth Ward; William J. Hughes, Republican, Sixteenth Ward; A. W. Headley, Republican, Twenty-fifth Ward, and James Toohey, Republican incumbent, Eleventh Ward, McKeesport.

The ticket filed by the Labor party for major offices, exclusive of the judiciary and City Council, follows: Powers Hapgood and Leonard Craig, for county commissioner; Otto Yeager, for recorder; Samuel Shore, for clerk of courts; Maude Richter, for register of wills; H. J. Lehr, for prothonotary; Edward Horacek, for county treasurer; D. E. Early, for district attorney; John S. Otis, for county controller, and Robert Linderman, for city controller.

BREAK WINDOW; ARRESTED

Francis O'Brien, 1625 Dugmar street, and Elmer Mullen, 1533 Beechview avenue, were arrested by city detectives when they broke a window in a Smithfield street department store last night. At the hearing this morning they admitted having been drinking, celebrating an Italian feastday, and during a bit of horseplay had crashed through the window. Representatives of the store were willing not to press charges if the men would agree to pay the costs of the window, amounting to $150. They agreed to this.

MORE EVICTIONS ASKED HERE

The Pittsburgh Coal Company, through its attorney, C. W. Parker, yesterday filed ejectment proceedings in Common Pleas Court against 28 former employes who are said to be occupying houses owned by the company at Lick Run, near Broughton. This is the first time that this company has engaged in ejectment action.

The Pittsburgh Coal Company has been operating open shop in the district and, officials said, needs the houses for its workers.

MOVIE TICKETS STOLEN

Thieves stole 145 tickets with a face value of $25.45 from the ticket booth of the Arcade movie theater, 1915 Carson street, Monday. They forced open the booth window, William Finke, manager, reported to South Side police. Patrolmen are looking for youths seeking to sell tickets at bargain rates.

FRANKLIN HAS COOLEST AUG. 16; MERCURY AT 43

FRANKLIN, Pa., Aug. 16.—Franklin's coolest August 16 on record found the temperature at an official low of 43 degrees this morning. In outlying districts the mercury dropped as low as 39 degrees. The corn crop is less than 50 per cent normal as a result of the cool August nights.

BRENTWOOD MAN HANGS SELF TO CELLAR BEAM

Carl Elmhore, 48, was found dead in the cellar of his home at Willock and Burgess streets, Brentwood, today, by his wife, Mary Elmhore, his body hanging from a rope tied to a beam. Mrs. Elmhore told police she attaches her husband had been in poor health.

Hosiery Repair

Don't lose your temper over a run. Leave the stocking at the Hosiery Repair—have it like new the next day. The original thread is used and the charge is very reasonable. Main Floor.

JOSEPH HORNE CO

Penn, Fifth, Stanwix and Diamond

Order Board Court 3000 Store Hours 9 A.M. to 5 P.M. Saturdays, 1 P.M.

If Baby Wants to Help

Let her make her own cup of tea in a miniature aluminum kettle, $1.95—or fry a real potato in a tiny skillet, 75c—or bake a waffle in an iron just like mother's, $1.50. Fourth Floor.

The Best Place to Shop After All?

A Special Selling of Diamond Dinner Rings

$49.50

Beautiful dinner rings in many different styles, with from one to four diamonds set in exquisite filigree and carved 18-kt. white gold mountings. Two styles are set in synthetic emeralds and sapphires to intensify the beauty of the diamonds.

—Horne's, Main Floor—

100 French Cut Steel Bead Bags, Special

$10.00

Dainty little evening bags in the small-sized envelope style—newest in the French mode—are hand-woven of finely cut steel beads.

Exquisite pastel colorings blend with silver and gold in lovely floral and conventional designs, and some of them are finished in long, fine bead fringe. All of them are taffeta lined.

—Horne's, Main Floor—

Lace-Trimmed Slips, $3.95

New white crepe de chine costume slips have dainty filet footing. Tops are also filet. More tailored models in pink and white have plain or hemstitched tops. Shadow hems. Sizes 34 to 44.

—Horne's, Third Floor—

Shoes Which Support and Are Also Smart Looking

Footsaver shoes are supporting shoes, made to properly control the arch, and designed narrow at the heel so that they hold firmly at that point.

They come in styles that women wear with pride, as the two new oxfords pictured. One is of black suede with inset and tongue of dull grain leather; the other of patent leather, combined with black kid in alligator effect. $12.50 a pair.

—Horne's, Second Floor—

New Jersey Dresses of *Truwool* Quality

$10.75 $16.50

Here is an event which presents, in styles of the moment, a fabric which never loses its popularity for attractiveness and practicability; and best of all, presents it in the tried and tested superior *Truwool* quality.

The woman who will tell you that she "just lives in a jersey dress," the one who likes the comfort and non-wrinkling quality of jersey for sports wear, driving, shopping and business, and the college girl who adores its carefree sportiveness—each will find delight in this group.

Be Sure It's *Truwool*

Truwool symbolizes the Horne standard of quality in jersey—a high standard, which this store set many years ago, and which it has maintained from season to season.

Be sure your dress is of *Truwool* jersey!

In the more than twelve styles there are one and two-piece models, so tailored as to retain their good lines, and with especial attention given to the depth of hems and the smart set of collars and shoulders.

Colors: Ensign blue, Havana rose, mayfair tan, gardenia green, gull gray, rose, Spanish cedar, Highland green, shagbark tan, and navy blue.

Misses' sizes 14 to 20; women's sizes 36 to 46.

—Horne's, Third Floor—

On Sale In the Fashion-Thrift Dress Section.

Utica Sheets in the August Bedding Sale

Good quality muslin sheets, of this well-known brand, are marked low this month in the Bedding Sale.

63x90 inches, $1.25 each	81x90 inches, $1.40 each
63x99 inches, $1.35 each	81x99 inches, $1.55 each
72x99 inches, $1.40 each	90x99 inches, $1.75 each
90x108 inches, $1.90 each	

Utica Pillow Cases

42x38½ inches, 35c each	42x61 inches, 45c each
45x38½ inches, 40c each	42x76½ inches, 75c each

Mohawk Sheets and Pillow Cases similarly low priced.

Wool plaid Blankets, in rose, blue, yellow, lavender, green, gray, tan, or black; and red-and-black; sateen bound; 66x80 inches; a feature of the sale at $6.50 pair.

Fine Wool Blankets in pretty plaids of rose, blue, peach, gold, lavender, tan or gray, with white, 72x82 inches; 5 to 5¼ pounds weight; sateen bound, $9.75 pair.

—Horne's, Fourth Floor—

A New Victrola for the Small Home, $95.00

A new console cabinet-style Victrola, especially designed to meet the requirements of small home and apartment dwellers. It may be had in mahogany or walnut finishes. Same, electrically operated, $130.00.

—Horne's, Balcony—

Christmas Cards *Specially Priced*

30c dozen

As an inducement to select Christmas cards now, this especially low price is made. The cards are in fresh and original designs, on white, buff or gray. The attractive greetings are engraved in Script, Old English or Shaded Antique type.

—Horne's, Main Floor—

Stag Desk-Type Electric Sewing Machines, $59.00

A modern, efficient electric machine which relieves sewing of all the heavy, difficult work. The Hamilton Beach motor, with which the Stag is equipped, is smooth-running and reliable. The desk-type table which holds the machine may be used in almost any room of the house when closed. A full set of attachments accompanies each machine.

We repair all makes of machines.

Convenient Payments May Be Arranged.

—Horne's, Balcony—

The Vogue of Black Furs and The August Sale

Fashion announces that, "In formal coats for afternoon, black caracul is outstanding, very often trimmed with brown-toned furs."

Black caracul coats of such type are offered in the August Sale—rich coats, including those of Russian caracul, with trimmings of Hudson Bay sable, baum marten, and the still darker brown-toned kolinsky, which will clothe in beauty and becomingness, the brown-haired woman.

The blonde and fair-haired woman who adopts the black caracul coat, may choose to have it trimmed with pointed fox, silver fox, or black, silky lynx, for a striking note of contrast.

Coats of black caracul, marked in the August Sale on the same economical basis as less fine coats, range from $565.00 to $1565.00.

A deposit of 25% of the sale price is sufficient to reserve any selection.

—Horne's, Second Floor—

Early American Dining Room Suite *In the August Furniture Sale*

$345.00

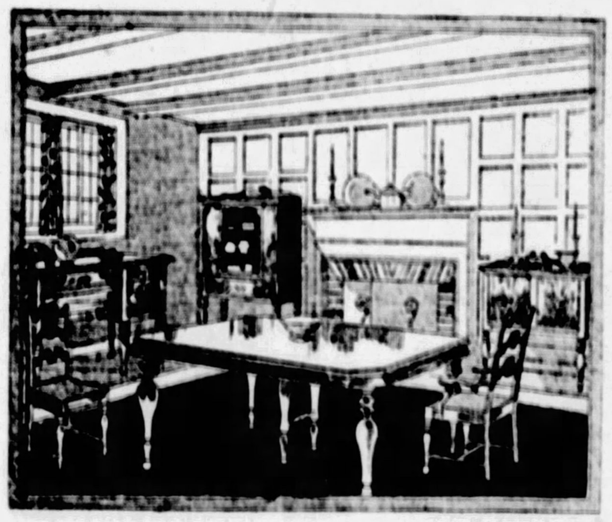

This store was the first to present a good selection of early American-type furniture in the city. Now it has by far the largest and most beautiful display of mahogany and maple pieces. Many of them are fine modern reproductions of old museum pieces, and all of them following the graceful, fine lines of early American and Colonial styles.

This Ten-piece Dining Room Suite is a particularly good example of the simple beauty of such furniture. Made of mahogany and gumwood, the fine markings of the veneer are beautifully brought out. On the sideboard, flame, crotch and fiddle-back veneers are used in handsome effect. The style is well carried out even to the hair cloth upholstered seats of the ladder-back chairs. Without china closet, $285.00. Without china closet and server, $255.00.

Other Dining Room Suites

Other Dining Room Furniture in early American style, includes a Ten-piece Suite after Hepplewhite at $465.00. And a Ten-piece Suite of Duncan Phyfe design, an Adam interpretation, and one in Sheraton design, at $495.00.

There is also a wide selection of Bedroom Furniture in quaint early American styles, including high boys and low boys, chests, spool and poster beds. There are Windsor chairs, ladder back chairs, secretaries and desks, also included at August Sale price.

—Horne's, Sixth Floor—

Convenient Payments

Our plan of Convenient Payments permits you to pay for furniture out of income. An initial payment brings the furniture to your home, and the balance is paid over a period of months.

Shipping charges prepaid on furniture, to any part of the United States.

Porcelain Breakfast Sets

$5.00

A complete and pretty Breakfast Set of imported porcelain, has a cheerful pink and blue flower design. There are thirty-two pieces, a complete service for six people. Included are six breakfast plates; six bread-and-butter plates; six fruit saucers; six cups and saucers; a platter; and a vegetable dish.

—Horne's, Fifth Floor—

Boys' Palm Beach School Knickers

$1.85

For early fall school wear, these knickers will be especially comfortable. Of medium and dark-colored Palm Beach cloth. Size range 7 to 18 years. The price is special.

—Horne's, Boys' Store, Third Floor—

PROPELLER KILLS NOTED GIRL FLIER

Aviatrix Walks Into Blade at Ohio Field

YOUNGSTOWN, O., Aug. 16.—Gladys Roy, 25, attractive aviatrix, who had planned a New York-to-Rome airplane flight as a climax to years of stunt flying, died in a hospital here last night from injuries received when she was struck by a whirling propellor at Watson Field here.

Miss Roy, well known in aviation circles since 1926, was being groomed for a New York-to-Rome flight. Her co-pilot in the flight was to have been Lieut. Delmar Snyder. She recently paid a visit to Lieut. Snyder's mother in Cleveland.

Miss Roy had climbed into the plane to have her picture taken with an Ohio bathing beauty. The picture was nearly finished being taken when the woman flier started the engine, stepped down from the fuselage and unconsciously walked into the propeller.

She was the holder of several parachute record jumps from airplanes. She arrived in Youngstown yesterday on a business trip.

DONATE TEETH TO POOR

An old lady has presented her false teeth to a London hospital with the hope that some poor patient might use them.

AIMEE ADMIRER THROWN OUT

LOS ANGELES, Aug. 16.—Something happened to Fred Brandt, landscape gardener at Angelus Temple, and police and the district attorney's office are trying to find out what it is all about.

Brandt, who is 50, said he was ejected by a temple guard, lured into an alley, beaten and robbed of $6.

Police Capt. Curtis said he was in possession of information that Brandt was thrown out because he had written love notes to Aimee Semple McPherson, the evangelist. Brandt, according to Capt. Curtis, had been trying to meet the evangelist and orders had been given to keep him off the temple grounds.

Brandt and C. F. Clearwater, temple guard, who is said to have had an altercation with the gardener, were questioned by police, who referred the case to the district attorney's office.

SOVIET TEXTILES GAIN

Textile production in the Soviet Union is now greater than before the World War.

2 CHILDREN DIE IN BARN FIRE

BRIDGETON, N. J., Aug. 16.—Emma Dawson, 6, and her playmate William Joggers, 5, were burned to death in the haymow of a blazing barn belonging to John Dawson, a farmer, at Stow Creek Landing, late yesterday.

Neighboring farmers, attracted to the Dawson place by the fire, made ruthless efforts to rescue the children. Firemen, summoned from Bridgeton, were powerless to penetrate the burning structure when they arrived.

DR. LITTLE'S FUNERAL HELD AT KEYSER, W. VA.

KEYSER, W. Va., Aug. 16. Funeral services for Dr. Jesse T. Little, of Pittsburgh, who died suddenly in a Baltimore hospital after having been taken ill on a train en route to Atlantic City, were held here yesterday at the home of his father-in-law, Col. George T. Carscaden. The Rev. John E. Fort, of Keyser Methodist Episcopal Church, officiated.

(Advertisement.)

New Way to Take Corns Off in 3 Minutes

Now you can remove the toughest, most painful corn or callous in from ½ to 2 minutes. And instead of irritating the healthy skin, which so often happens with old-time preparations, **blue-ol** takes all soreness out. This amazing new remedy stops all pain the instant it is applied: you just keep the corn or callous wet for two minutes, then simply take it out—root and all. No waiting, no soaking the feet, no irritation. Get a 25-cent bottle of **blue-ol** at any Max Drug Co. Store, or of any other good druggist, follow the simple directions and enjoy foot comfort today.

7

THINGS *to determine about the* EXECUTOR *of* YOUR WILL

IN a recent article in Liberty Magazine, Hugh Fullerton declared that you should ask these questions about anyone you are considering as executor or trustee of your estate.

1 Will he outlive you?
2 Will he outlive the terms of your will?
3 Is he honest? Competent? Experienced?
4 Will he have to learn the duties of office?
5 Will he be forced to sacrifice his own interests to serve?
6 Will he have to employ experts in taxes, investments, and other matters?
7 Will he be continually available?

Do you know of any individual who possesses all those qualities? The Colonial Trust Company has all of them—

1 and 2 The Colonial Trust Company has perpetual corporate existence.

3 The Officers and Directors of The Colonial Trust Company are all of proved responsibility, training and integrity.

4 The Colonial has had over a quarter of a century of experience in all fiduciary matters.

5 The business of The Colonial Trust Company in its Trust Department is confined exclusively to fiduciary services.

6 The Colonial, handling hundreds of estates, is fully equipped with experts in taxes, investments and similar matters.

7 The Colonial is always available. Never absent. Never indisposed.

The officers in the Trust Department of The Colonial will be glad to discuss the handling of your estate.

THE COLONIAL TRUST COMPANY

Three ENTRANCES *on three streets—*

414-416 WOOD ST. 317 FOURTH AVE.
314-318 DIAMOND ST.

OUR CREED

TO discharge the duties of Trustee, administrator, executor or guardian with diligence, judgment and skill, is one of our legal obligations. To bring to this work the same personal interest, the same sympathy, the same individual attention to specific family problems, the same humanness that you yourself now show, we regard as an equally strong moral obligation.

Copyright 1927, by The Colonial Trust Company

SCHROEDER'S

Pittsburgh's Leading Music Store—World's Best Pianos and Radiolas—Phone Atlantic 4690

KURTZMANN

World's Best Piano—Yet Reasonably Priced

Buy the genuine Kurtzmann, at Schroeder's, and you'll have the most exquisite Piano that Art and Science have ever built, and one that will be as good in fifty years as when you buy it.

That is why leading professional musicians everywhere prefer the Kurtzmann. They will accept no substitute, and neither should you. This 1928 model Kurtzmann Grand,

Price $950

Kurtzmann Uprights, Players, Grands and Reproducers at $450 to $3,000

$25 *Sends one home; balance two to four years, or your old piano accepted instead of a first payment.*

HALF OFF AUGUST SALE

They are not only famous makes, and wonderfully fine instruments, but many of them EXACTLY like new. Ten Dollars delivers your choice; balance easy terms.

Grand Pianos

KURTZMANN, an unusual opportunity, used less than a year, and perfect....$645

STEINWAY, a fine and beautiful specimen, has scarcely been used at all, bargain at....$585

CHICKERING, handsome colonial mahogany, have never had a finer Grand of this make....$525

KNABE, has seen little service, perfectly re-conditioned and practically like new....$465

Players and Uprights

AUTOPIANO, considered the world's greatest Player Piano, exactly like new, mahogany....$365

NEW SAMPLE PLAYER, of splendid quality and reputation, fine tone and appearance....$295

MASON & HAMLIN UPRIGHT—late design, beautiful mahogany, looks and sounds like new....$195

FREDERICK UPRIGHT, used a few years but completely re-conditioned—a bargain....$ 95

$10 Delivers One! Balance $5 and $6 per Month!

Write for Catalogue—Delivery Free of Charge Anywhere.
Kurtzmann, Brambach and Autopiano Sold Only at

RCA Radiolas SCHROEDER'S Brunswick Panatrope

820 to 824 Liberty Avenue, Pittsburgh, Pa.

Well, here's the end of one kind of "chatter," anyhow

A LOT of "chatter" comes from back-seat drivers. (There is no cure.) But the "chatter" that frequently develops in the bands of planetary transmissions can be stopped. Put Atlantic N. C. in your crankcase. . . . Silence is instant. Use it regularly. Not a chance for "chatter" to shiver your fenders or shatter your nerves while Atlantic N. C. is your driving pal.

Atlantic N. C. makes a thorough job of keeping Model T Ford bands quiet, smooth, even-gripping. Nothing temporary about it. Non-chatter qualities won't evaporate or give off objectionable odors — which is something to look out for when buying "non-chatter" oils.

Get a filling of Atlantic N. C.—*summer* grade—and note the difference! What's more, it'll be a long time before you'll have to dig into the well-known wallet for a new set of bands. Free crankcase service most everywhere.

Sold in one and five gallon cans, and by the quart

ATLANTIC
N. C. MOTOR OIL
(non-chattering)
for FORDS

SQUIRREL HILL HOUSE BRINGS $40,000

Mrs. Martha Sheldon Nuttall has purchased from Thomas H. Sheppard the stone residence at 5626 Bartlett street, Fourteenth Ward, for $40,000, according to reports current in real estate circles today.

The house is a center hall type with 15 rooms and is known as the former C. B. Phelan property. The lot is 94x220 feet and includes a large stone garage.

The Hanlo Apartments in Semple street, near Dawson street, Fourth Ward, have been sold by Max Waterman and Louis Freedman to Gustav F. Rohrmann. The lot is 76x100 feet. In return Mr. Rohrmann deeded 160x235 feet at the northeast corner of Brunton avenue and Susquehanna street, Thirteenth Ward, with one brick and two frame dwellings, and a duplex dwelling on 75x100 feet at 97 Harwood street, Eighteenth Ward. The considerations were not disclosed.

A row of 12 brick dwellings at 4627-39 Chance way, Fifteenth Ward, on 71x114 feet, has been traded by Waclaw Czechowski to Frank Manella, who deed in return 98x100 feet in North Lang avenue, near Kedron avenue, Thirteenth Ward, at private terms.

W. E. Dawson & Co. sold for the National Ben Franklin Fire Insurance Company to Frank Fazio nine acres of land in the Camp Horne road, Kilbuck township, for $15,000. The same brokers sold for Albert Layland to Max Moses a vacant lot 60x120 feet on the west side of Davis avenue, near Brighton road, for $5,000. The purchaser plans a modern stone residence.

In Windrap avenue, Twenty-eighth Ward, Frank Butler has purchased from Joseph A. Zelbsko 40x135 feet for $12,000.

Building permit applications filed yesterday include:

Fourth Ward—J. M. Hohman, dwelling and store, 2632 Fifth avenue, $13,000; J. Dudish, brick store, rear 179 Robinson street, $600.

Twenty-seventh Ward—Walter Young, dwelling and garage, 4016 California avenue, $7,500; W. C. Hoffman, concrete block garage, rear 3721 Hiawatha street, $500.

Twenty-fourth Ward—J. W. Stepnick, concrete block garage, rear 2161 Lowrie street, $500.

Sixteenth Ward—Joseph J. Stadler, brick dwelling, 1605 Fernleaf street, $6,000.

The Vogel Brothers' Company has leased from August Buchs a four-story building at 429 Market street, running through to Graeme street near Fifth avenue, and will remodel the building for use as a market and restaurant. The lease is for a term of years and exceeds $100,000. This deal was closed through J. E. Tierney of the Real Estate Company of Pittsburgh.

The United States Realty Company sold for the Commonwealth Investment Company a house at 2612 California avenue to Giovanna Galante for $8,500. The lot is 24x100 feet. Salvatore Galante conveyed to the Commonwealth Investment Company 20x100 feet with a frame house also 2235 Heppner street for $2,300.

OVER SUNDAY EXCURSION

CHICAGO

$8.00 Round Trip

Via P. & L. E.—Erie R. R. N. Y. C. R. R.

FAST SPECIAL TRAIN

MODERN ALL-STEEL COACHES

Saturday, Aug. 20th

	Eastern Time
Lv. McKeesport	6:15 P. M.
Lv. Braddock	6:20 P. M.
Lv. Homestead	6:45 P. M.
Lv. PITTSBURGH	7:15 P. M.
Lv. Carnegie	7:30 P. M.
Lv. Woodlawn	7:41 P. M.
Lv. Beaver	7:51 P. M.
Lv. B. C. N. D.	7:56 P. M.
Lv. Ellwood Jct.	8:02 P. M.

Stopping at Gary, Ind.

Ar. CHICAGO 6:30 A. M. (C. T.)

Returning Sunday, August 21st

Lv. CHICAGO 5:45 P. M. (C. T.) (La Salle Street Station)

Lv. GARY 5:55 P. M. (C. T.)

Arriving Pittsburgh early Monday Morning, August 22nd.

Tickets on sale in advance valid in coaches on special train.

OUTINGS EVERY SUNDAY

$3.50 Round Trip

CLEVELAND

BASEBALL

Cleveland vs. New York

See Cleveland Industrial Exposition, Cleveland Auditorium—Approximately Five City Blocks Floor Area. Open Sundays. A Display of Natural Resources, Industries, Public Utilities, Commerce, Music, Entertainment, Coupled with Educational, Artistic and Agricultural Development.

Enjoy 50-mile ride on Lake Erie on C. & B. T. Co. Steamer. Fare 50c round trip from Cleveland.

$1.75 Round Trip

New Castle or Youngstown

FAST SPECIAL TRAIN (Eastern Time) Modern All-Steel Coaches

Leave Pittsburgh 7:20 A. M.

Returning

Leave Cleveland 7:00 P. M.

Leave Youngstown 9:00 P. M.

Leave New Castle 9:15 P. M.

LAKE ERIE RESORTS

$2.75 Round Trip { Ashtabula, Ohio. Ashtabula Harbor.

$3.00 { Conneaut, Ohio. Springfield, Pa. North Girard, Pa. Fairview, Pa. Swanville, Pa. ERIE, PA.

FAST SPECIAL TRAIN

Leaves Pittsburgh 7:00 A. M. (E. T.)

Returning

Lve. Erie	6:30 P. M.	(E. T.)
" Swanville	7:05	"
" Fairview	7:15	"
" North Girard	7:25	"
" Springfield	7:35	"
" Conneaut	7:45	"
" Ashtabula Harbor	7:50	"
" Ashtabula	8:10	"

Proportionate Fares from Principal Stations McKeesport to New Castle.

CONSULT TICKET AGENT

Pittsburgh & Lake Erie

Your Furs Should Be Repaired and Remodeled During Summer

Bring your furs—coats or scarfs—and let us make an estimate on repairs that will give you many seasons of satisfactory wear. Prices are lower now than they will be later.

—Fur Repairing and Storage, Thirteenth Floor

THE ROSENBAUM CO.

"THE STORE AHEAD" | SIXTH, LIBERTY AND PENN | PHONE ATLANTIC 4500

Room Lots of Wall Paper Special at $2.15, $3.25

Selections from stock usually priced much higher. Excellent colors and designs. Each lot consists of 10 rolls wall, 20 yds. border or frieze and 8 rolls ceiling paper

—Wall Paper, on Ninth Floor

3 "Star Features" in August Furniture Sale

Three Outstanding Suites—Three Super-Values that show forcibly the opportunities in our August Furniture Sale. Quality Furniture—at prices unmatchably low! Buy on Our Budget Payment Plan and Pay Out of Your Income, If You Wish.

See Our Window Displays—Shipments Prepaid to Any Point in the United States—Furniture Store on Tenth and Eleventh Floors

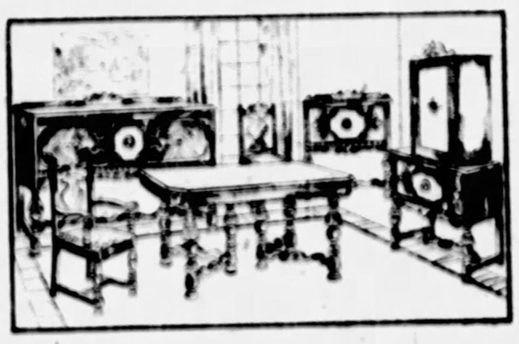

The "Brockton" 10-Pce. Dining Room Suite

Phenomenally Low Priced at $185

New in design—different from anything previously offered in this sale. New Buffet with 2 deep drawers—one with removable silver tray. Spacious cupboard in the center. New style China Cabinet, with top finished in Chinese red with decorations. (Regular glass door cabinet may be had if desired). Console Server, 6-ft. Extension Table, 5 Regular Chairs and 1 Host Chair complete the suite. The construction is beautiful throughout—the antique hilighted walnut finish is a rich warm color.

Sold separately. Buffet, $45.00; China, $39.50; Server, $23.50; Table, $42.50; 6 Chairs, $34.50.

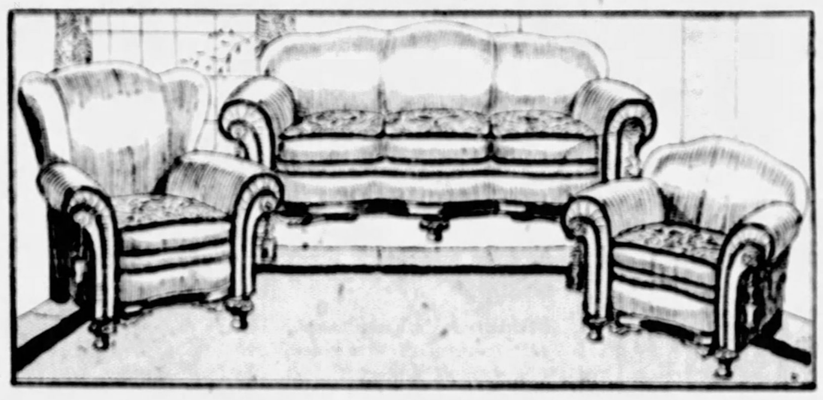

The "Melwood" Living Room Suite 3 Pieces--100% Mohair Covering

The Price Is Unmatchably Low $269

A mighty handsome suite of distinctive design—and just as good in quality as it is good-looking! Massively built, with deep, soft seats and backs. The last word in comfort! Covered solidly with 100% mohair. All black mohair welts. Silk corded tassels. Nachman springs in the reversible cushions—and full spring arms. Built to our own exacting specifications—so we know it is one of the grandest suites ever offered anywhere near the price!

Sofa—$134.50 Arm Chair—$67.25 Wing Chair—$67.25

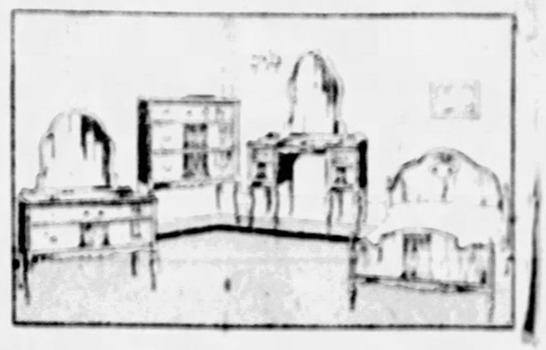

The "Ridgeway" 4-Pce. Bedroom Suite

A New and Striking Design and a Real Super-Value at $139

One of the out-standing values in Pittsburgh's furniture history! Choice of walnut or mahogany finished, with maple overlays in a design of enduring charm. Interiors are all dust-proof, drawer bottoms of 3-ply mahogany. Cabinet work of the best, and the rich, soft finish brings out the beautiful woods in striking manner. You may choose this suite in either antique walnut or antique mahogany finish.

Sold separately: Dresser, $44.00; Single or Double Bed, $28.00; Chest, $24.00; Vanity, $43.00; Matching Pieces: Bench, $8.00; Chair, $8.00; Rocker, $9.00; Night Stand, $12.00.

For Larger Women—New Fall Dresses, $25.00, $39.50 to $69.50

Specialized Dress Shop—for Larger Women, on Sixth Floor

A large selection of Crepe Satins, Canton Crepes, Frost Crepes and Dunwoodie Crepes — chic, youthful styles so skilfully designed that they require little or no alteration.

Autumn's new fashion points are especially becoming to the larger woman. The new necklines, slenderizing panels and drapery and long waistlines give a slim effect. Smart features are lace vestees; knife pleated tiers, and folds of self material.

BLACK satin is the choice of smart women, with navy and brown shades next in favor.

SIZES 42½ TO 52½

81x90 Seamless Bed Sheets 89c

Made of full width muslin with 3-inch torn hems. Surprising quality that will give long service.

Pillow Cases to Match Above 22c

Same good muslin as the sheet. Torn ends, with neatly finished hems. 42x36 inches.

70x80-inch Part Wool Blankets $3.98 Pr.

Large double bed size 70x80, in all the wanted colors. Large block plaids, sateen bound.

—Second Floor.

Closing Out!

Women's and Misses' Summer Dresses in Two Groups

$7.50 $13.50

Priced Earlier in the Season at $10.95, $14.95, $19.95 and $25.00

Dresses that combine very good quality with excellent style—at a very definite saving. Many from our Better Dress Shop, on the Sixth Floor. Wide selection of materials, colors and models. Misses' and Women's sizes.

—Sold in Popular Price Dress Shop, on Seventh Floor

Notions---Attractively Priced

Sanitary Step-Ins, medium or large sizes	39c	Rubber Sanitary Aprons, each	25c
Box of Eagle Napkins—dozen in box, for	30c	Infants' Rubber Pants	19c
Odd Lot Black or Brown Shoe Polish, box	5c	Vera Hair Nets, all shades but grey and white—dozen	65c
Fancy Garters—good elastic, pair	15c	Elastic Sanitary Belts, each	19c

—Notion Store, on Street Floor.

Clearance Lot of Children's Net Dresses at $1.25

Neat styles in white or ecru color net. Sizes 3 to 5 years. Originally up to $2.50.

—Laces, Street Floor.

Canning & Preserving Needs Carry Special Low Prices

Columbia Food Chopper, medium size, for general household use	$1.49	White Enamel Preserving Spoons, choice of two sizes, ea.	18c
Columbia Family Scale, with glass dial. Green enamel finish. Complete with scoop	$2.50	White Enamel Preserving Kettles, slightly imperfect; 7-qt. size. Special	25c
Wear-Ever Preserving Kettles, 24-qt. size	$3.95	Jelly Bag and Fruit Strainer	39c
Wear-Ever Seamless Double Roasters or canners, complete with tray. No. 1 size $3.95 No. 2 size $4.95 No. 3 size $5.95		Wire Preserving Racks, fit any size boiler; holds 8 jars or 24 bottles	49c
		Grey Enamel Preserving Kettles, 10 and 12-qt. size. Slightly imperfect	49c

—Housewares, on Eighth Floor.

These Newest Fur Coats of Superior Quality

A Feature in Our August Fur Sale Tomorrow, on the FIFTH FLOOR

Savings of ¼ to ⅓

SILVER MUSKRAT COATS
NATURAL MUSKRAT COATS
TAN PONY COATS
SCOTCH MOLE COATS
MINK MARMOT COATS
BABY SEALSKIN COATS
CARACUL PAW COATS
MENDOZA BEAVER COATS
AUSTRALIAN OPOSSUM COATS
NORTHERN SEAL COATS

YOUR CHOICE $198

A Deposit of 25% Will Hold Your Purchase. Convenient Payment Terms May Be Arranged.

Special August Selling of Trade-In Phonographs

Fully Rebuilt and Mechanically Perfect Victrolas, Sonoras and Other Makes—Sharply Reduced—and Now Priced at

$15, $19.50 Up to $100

These machines were traded in on new purchases—are in perfect running order and the cabinets are polished like new. Only one and two of a kind.

Sold On Convenient Payments

—On the Balcony.

For Quick Selling—Wednesday—on Third Floor

One Group of Women's House Dresses Originally $1.95 to $4.95

Reduced for Quick Selling

Just 275 dresses in this lot. Made of good quality gingham, foulard and voile in one-piece styles. Broadcloth in two-piece styles with vestee. Broken sizes. Some slightly mussed. Excellent values. $1.69

One Group of Women's Finer House Dresses Originally $4.95 and $5.95

Reduced for Quick Selling

This season's daytime and house dresses of silk finished broadcloth, hand tailored and hand embroidered. Also pretty figured Rayon and voile dresses, some slightly mussed. Extraordinary values at this price! $3.95

No Exchanges or Credits—All Sales Final

A Clearance of Men's Athletic Union Suits

79c

4 for $3.00

Special grouping of several lines of standard quality union suits brings about this extraordinary price! The garments are perfectly made of madras, nainsook and broadcloths. Cut full and roomy. Not all sizes in all materials—but all sizes in the lot as a whole. Stock up at this saving.

—Men's Furnishings, on Street Floor.

PERMAN AIRMEN TO TRY OCEAN HOP AGAIN

A... IT BACKERS' ...FER OVER ...EW START

...AU, German) Aug ... aviati... a clin... from... lor... ...ir... ...for... ...co... Lie...

...and Herman Koehl and Friedrich ... of the Bremen ... The two daring pilots ... their unfortunate attempt ... some known when here ... and ... interest to Detroit ... and ... and prompted the decision to ... soon after the Bremen had ... ... to west start ... ... and Europe and Berlin, who were ... ... to land their plane, the Lin... ... at Bremen after abandoning ... by the failure ... of the engine ... Bremen to get ... the ... the Bremen leaves ... Ocean after starting ... hours described the storm and ... Sunday evening ... the night ... ... the winds ... looking forward ... ... with the Bremen flying it and ... ... it down ... that of Ulm... ... her opportunity ... to make ... ... battle, passed the ... of two ... ...

CITY OPENS WAR ON GLARING HEADLIGHTS

The first drive on motorists for disregarding a police edict against glaring headlights came last night, when 20 motorists were arrested in the Boulevard of the Allies. Recently police started an educational campaign, in which they asked all automobilists whose machines were equipped with bright lights to tone them down. Those arrested had failed to heed the warning. They were charged with violating the automobile laws. The motorists will be arraigned in Traffic Court Friday.

Traffic Inspector B. R. Marshall today ordered all motorcycle police to continue the campaign.

BANK SUED ON STOCK

The Third National Bank of Pittsburgh, its president and its cashier and another individual are named the defendants in a trespass action filed yesterday in Common Pleas Court by Robert Emery to recover $30,000 damages. The defendants are William McK. Reed, president of the bank; William W. Hamilton, cashier; Richard Brumage, a director of the Highland Coffee Company, and the bank.

Emery alleges that through a financial statement, issued by the bank and signed by the defendants, regarding the financial condition of the Highland Coffee Company, 414 First avenue, he was induced to purchase 500 shares of capital stock in the company at a cost of $10,000. He further charges that the statement over-estimated the assets of the concern.

BRUFF OUT FOR COMMISSIONER

Declaring himself in favor of Secretary of the Treasury Andrew W. Mellon for President and in opposition to perpetual office holders, former Sheriff John H. Bruff announces as an independent candidate for the Republican nomination for county commissioner. Mr. Bruff, who fought in the Philippines with the "Fighting Tenth," cited his record as sheriff, calling attention to his action in deputizing strikers to preserve peace during labor disputes. "I am indebted to no organization," he said, "and recognize no organization in the primaries, but I am a loyal Republican and will support the party ticket nominated by the people at the primaries."

AUTO PASSENGER SUES DRIVER

J. H. Finkelstein, 46 North Second street, Duquesne, who invited J. L. Weinstein of Duquesne for an automobile ride last February, was named the defendant in suit filed in Common Pleas Court by Weinstein, who seeks $25,000 damages for injuries suffered when the machine overturned near Library. Weinstein alleges that Finkelstein drove recklessly.

MAN ASKS $5,000 FOR INJURIES FROM TRUCK

Crates on a truck of L. J. Singer, 1755 Penn avenue, protruding over the sidewalk struck and permanently injured James G. Dunbar, according to a damage suit for $5,000 filed in Common Pleas Court today by Dunbar. Dunbar is represented by Attorney H. M. Irons.

Marriage Licenses

Francis Fetti	Mt. Oliver
Anna M. Bernardini	Pittsburgh
Peter Lovetich	Pittsburgh
Olga Uvarwik	Pittsburgh
Gens G. Fiory	Ellwood City
Irene M. Mihalich	Duquesne
George A. Leopold	Pittsburgh
Ivy Lee Ryan	Rosewood
Nadia D. Morris	Louisville, Ky.
Mabel Thirtle	New Albany, Ind.
Clarence K. Sidrey	Crafton
Mildred I. Shaffer	Pittsburgh
Albert P. Komen	Pittsburgh
Katherine A. Ryan	Pittsburgh
George D. Harrington	Pittsburgh
Kathryn M. Monroe	Pittsburgh
Stephen J. Andrasko	McKees Rocks
Helen A. Kost	McKees Rocks
Joseph P. Lang	Pittsburgh
Cecelia Rebot	Pittsburgh
Joseph L. Kissling	Pittsburgh
Mildred M. Schaaf	Pittsburgh
Albert P. Hermannsdorfer	Pittsburgh
Emma Meyer	Pittsburgh
Ivor Leo Mullen	Pittsburgh
Jewell V. O'Toole	Pittsburgh
Edward D. Wolf	Bridgeville
Helen Graf	Ceraopolis
August H. Ihe	Pittsburgh
Dorothy L. Ratteiman	West View
Stephen C. Perry	Pittsburgh
Louise Kacisauskas	Carnegie
George R. Schreiber	Bellevue
Emma A. Kimmich	Pittsburgh
John M. Langer	Carnegie
Thelma Walters	Carnegie
Percy L. Roberts	McKeesport
Martha Barr Myers	Ellwood City
William C. Fielding	Millvale
Mary E. Schmader	Millvale
John W. Mermick	Pittsburgh
Irene B. Dunn	Pittsburgh
Charles D. Blackinger	Pittsburgh
Mary E. Hearn	Pittsburgh
William Llewellen	California
Jean Bisele	Finleyville
Joseph J. Huber	Pittsburgh
Helen Seiler	Elrod
Michele Anelli	Pittsburgh
Ida Valvanarelli	Pittsburgh
Eugene W. Watson	Pittsburgh
Ruth Kelso	Pittsburgh
George H. Allenberg	Tarentum
Mary H. Kelly	Harwick
Joseph M. Mezjarez	North Braddock
Elizabeth R. Bucher	Braddock
George D. Sorg	Elizabeth
Grace Opfer	Elizabeth
Frederick M. Gapsky	Pittsburgh
Edna Labeng	Pittsburgh
David Wilson	Fairmont, W. Va.
Gladys Perking	Fairmont, W. Va.
Patrick J. Hallisey	Woodlawn
Mary Ann Carey	Woodlawn
William H. Henry	Ingram
Emily S. Becker	Crafton
William J. Mann	Pittsburgh
Ida A. Renckly	Pittsburgh
John W. Van Fossen	Elizabeth
Rose Morris	Elizabeth
Kenneth Goss	Vestaburg
Lottie Ceradini	Turtle Creek
Leonard G. Delp	Pittsburgh
Magdalyna Michalowski	Pittsburgh
Douglas B. Wills	Woodville
Elizabeth Turby	Braddock

August Selling of Lamps—Junior Floor, Table and Bridge Lamps at Marked Reductions —Eleventh Floor

McCreery

Hair Cutting in Styles That Best Become You— Four Barbers at Your Service— Beauty Shop, Fifth Floor

New Travel Coats

A Selling That Has Focused the Attention of the Entire City

$39.00

Coats that present the new mode for Fall in sixteen charming styles. Made especially to our order—all fresh and new. Fineness of fabric and fur, originality of detail and beautiful tailoring are convincing evidence of their unusual value. See the modernistic patterns:

Diamonds Persian Effects Plaids
Tiny Checks Broken Designs Crosses
Shadow Plaids Shadow Stripes

In gay or conservative color combinations. All have large mushroom collars of platinum wolf, natural wolf, Eclipse wolf, skunk-dyed fitch, Jap fox or kit fox. New points of interest are the odd cutting of cuffs and pockets, the narrow velvet pipings and the use of wider belts. Every coat fully silk lined.

Sizes 13 to 17 Sizes 14 to 18
Sizes 36 to 46

(McCreery—Third Floor)

August Fur Selling

Modes of Suave Elegance for the Smart Occasions on a Gay Winter Calendar

Coats wrought of pelts notable for their quality of life and their rich, silken texture into marvels of luxurious beauty. Skilled fingers have matched them in perfect alignment.

Models that will mark their wearers as women who understand the niceties of sartorial perfection. Created with no thought more important than how exquisite the completed garment would be. Offered during August at considerably lower pricings than will prevail when the season is on.

Selected Modes in Hudson Seal (Dyed Muskrat) trimmed in new manners with Eastern Mink, Russian Kolinski, Hudson Bay Sable, Reptile, Squirrel and Natural Skunk.

$295.00 $395.00 $495.00 $645.00 $675.00

Russian Caracal Coats of rich jet black pelts—flat and exquisitely moired—with luxurious trimmings of Pointed Fox, Kolinsky, or Hudson Bay Sable.

$450.00 $495.00 $595.00 $795.00

Cocoa and Sandalwood Coats, in favorite peltries of soft silken texture, showing collars, cuffs and motifs of Fox, Kolinsky and Baum Marten.

$195.00 $295.00 $375.00 $575.00 $975.00 $1275.00

(McCreery—Third Floor)

Special Selling Event!

1,200 Women's Novelty Handkerchiefs

39c Each

'Kerchiefs for dress! 'Kerchiefs for sports! 'Kerchiefs for business! 'Kerchiefs for her who always wears white—for her who delights in true pastel tints. Each with an appeal of its own—all fine sheer qualities.

Pastel Linens with Rolled Hems—White Linens with Colored Embroideries—Colored Linens with White Scallops and Appliqued Corner Designs—Colored Linens with Wide Hemstitched Borders—Colored Linens with Dainty Lace Edges—Crepe de Chines with Tat Patterned Edges.

(McCreery—Street Floor)

"Merville" Silk Hosiery

McCreery's Specialized Effort to Give a Remarkably Satisfactory Stocking at a Low Price

$1.65

Just the right shade and just the right weight of hosiery for each particular frock. All-silk chiffon from tip to toe with re-inforcing where it is required for service—or semi-service stockings of clear silk with mercerized lisle garter linings and feet. Every fashion-right new color.

(McCreery—Street Floor)

Take Advantage of the Selling

Boys' Shirts and Blouses

Splendid Autumn Patterns for Every Mother's Son

85c

Collar-attached blouses, junior shirts, Eton and button-on styles. Smartly cut and sturdily sewn—of woven madras; fancy figured broadcloth; tan and white pongee, broadcloth and oxford, and fancy madras.

(McCreery—Fifth Floor)

New Bridge Prizes and Gifts

$1.00 Choice

Indian Brass Smoking Sets showing Indian on rug with cigarette basket and match box holder.

Large Stamped Brass Serving Trays.

Flower Glass Jars and Flower Holders to fit. Hand painted on green, amber or white glass.

Hand-Painted Powder Jars or Powder Jars with ballet girl puffs.

(McCreery—Mezzanine)

For Tomorrow—Special Purchase of

Life-Like Infant Dolls

$1.45

1200 to go at this low price . . . dolls completely dressed—that cry and close their eyes. Cuddly infant dolls that wee little ones and big little ones will love to have—and at this price every baby heart can be delighted with one. The fluffy white petticoat and lace trimmed dress are long, and hide the little stockinged feet—a snug lace edged bonnet ties under the chin with pink or blue ribbon. 1200 of them—for tomorrow only!

(McCreery—Street Floor)

The August Selling Is in Progress

Sheets and Pillow Cases

"Mohawk" Sheets

81x90-inch size, each	95c
63x99-inch size, each	$1.00
81x99-inch size, each	$1.19

"Mohawk" Pillow Cases

43x36-inch size, each	29c
45x36-inch size, each	32c

"Pequot" Pillow Cases

42x36-inch size, each	32c

"McCreery Quality" Sheets

63x 99-inch size, each	$1.50
72x 99-inch size, each	$1.60
81x 99-inch size, each	$1.60
81x 99-inch size, each	$1.75
81x108-inch size, each	$1.90

"Pequot" Sheets

63x99-inch size, each	$1.35
81x99-inch size, each	$1.50

"McCreery Quality" Pillow Cases

42x36-inch size, each	40c
42x38½-inch size, each	42c
45x36-inch size, each	42c
45x38½-inch size, each	45c

"Wamsutta" Hemstitched Sheets

63x99-inch size, each	$3.75
81x99-inch size, each	$4.50
81x108-inch size, each	$5.00

"Wamsutta" Hemstitched Pillow Cases

42x38½-inch size, each	$1.20
45x38-inch size, each	$1.25

Mail and Phone Orders Promptly Filled

(McCreery—Second Floor)

Here Are Values Worthwhile!

Drapery Fabrics for August

50-Inch Damask

$2.45 Yard

Richly brocaded in rayon figures of silken sheen—on striped or one-color backgrounds—in combinations of two or more colors.

50-Inch Drapery Satin

$3.00 Yard

An exquisitely smooth-surfaced satin with brilliant lustre—in the 50-inch width. Soft shades of orchid, rose, blue, gold and green.

(McCreery—Sixth Floor)

Embellishments for the Modest Home—Priced for the August Selling—

Occasional Tables

$27.00

The splendid table pictured here sells regularly for considerably more than the special August price, $27.00. The top is matched-grain burl walnut—the legs and stretchers are gumwood, tastefully carved. The finish, hand rubbed.

Other Occasional Pieces in the August Selling, All Striking Complements to the Modern Interior, $5.95 to $380.00 Convenient Payments May Be Arranged— Every Piece Reduced Without Reservation

(McCreery—Eighth Floor)

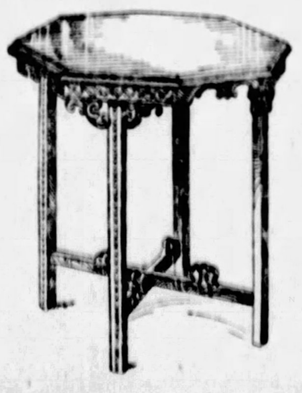

For Chic New-Season Modes

New Silks

The Sine Qua Non of Autumn Fashions —Ready Now for Choosing at McCreery

Imported Velveteens

Yard **$2.95**

Heralded in Parisian cables as a fabric of decided importance for coats, suits, frocks—an excellent costume weight in the new colors—36 inches wide.

Crepe-Back Satins

$2.50 to **$4.95**

With the luster that is style-right and the soft rich quality that is pleasing to the eye and the hand. 39 to 54 inches wide in all smart current colors.

(McCreery—Second Floor)

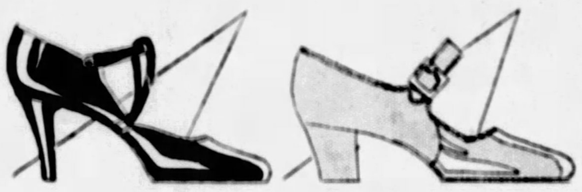

See the New Sabruvia Shoes

Shown for the first time yesterday, four excellent modes of the new season created by master Italian craftsmen in a manner that will appeal to smart conservatives. Two styles in black patent colt—two in rich brown leathers. Designed with combination lasts and hand turned—the equivalent of shoes far higher in price than

$8.00

Available Exclusively at McCreery in Pittsburgh.

(McCreery—Fifth Floor)

Baby, Too, Takes Part in the August Selling—

Nursery Furniture

Equipment of every nature for baby's room—radically repriced for this offering. Come see the furniture, dainty and cute, but sturdy and practical withal—and the values!

Nursery Suite—bed, mattress, dresser, chifforobe, mother's chair and lamp—fitting furnishments for his babyship's first ten or twelve years. **$210.00**

Baby Bed in blue, pink or green, decorated with colorful little flowers. **$22.50**

High Chair in green, blue or pink, with white enameled tray. Decorated with attractive floral design. **$12.50**

Nursery Chair with commode. Daintily decorated. **$3.95**

Play Yard with wood floor. Ivory finish. Fitted with colored counters for baby's amusement. **$8.95**

(McCreery's—Fifth Floor)

DAILY HAPPENINGS ∴ ∴ ∴ IN PITTSBURGH SOCIETY

Charles B. Monros Leave Michigan For Trip by Motor Through Canada

MR. AND MRS. CHARLES BECKETT MONRO, of Shady avenue, who have been visiting Mr. Monro's mother, Mrs. William Lottus Monro, of Wilkins avenue, at Harbor Springs, Mich., left Friday by motor for Point au Baril, Ontario, to visit Dean and Mrs. Don Harrison, of Pittsburgh. Mrs. Monro will be remembered as Miss Margaret Hill.

* * *

A bridge luncheon for women members and their guests will be held August 18 at the Stanton Heights Golf Club.

* * *

Mrs. Marshall Neil Rose entertained with a bridge tea Saturday in her summer home in Glenshaw in honor of Miss Viola Eichhop whose marriage to Robert Metzger will be solemnized September 1. Six tables were in play and the out of town guests were Miss Marie Rose who is visiting Mrs. Rose and Miss Helen Furman, of Franklin, who is the guest of Miss Mary Jane Dunn, of Greensburg. Mrs. Rose and her mother, Mrs. William Hommel, have this week left the Traymore Hotel, Atlantic City.

* * *

The marriage of Miss Helen Marie Strutney, daughter of Mr. and Mrs. Albert K. Strutney of Rosemont street, Pittsburgh, and George Norton Wright of Troy, was solemnized Saturday in the Strutney home by the Rev. F. C. Lauderbaugh, of Trinity Episcopal Church. Miss Lucille Wiegrin, of the East End, was maid of honor, and J. C. Strutney, of Kittanning, was best man. Miss Vera Gillespie played the wedding music. After an extensive trip, Mr. and Mrs. Wright will make their home in Chicago.

* * *

Mrs. Harry W. Parker, of South Fairmount avenue, who is cruising the Mediterranean, will spend a week in the Holy Land, going from there to Cairo and take a trip on the Nile. She will return some early in September. Miss Mary Benson, of this city, is also in the party.

* * *

Miss Becky Jayne Taylor of Bartlett street, and Miss Ruth Schafer, of Dormont, will sail Saturday on the St. George for Bermuda, where they will remain until early in September.

* * *

Mrs. J. Alva Hardy, of Howe street, is spending some time at Mt. Clemens, Mich. Mr. Hardy has left for a lake trip from Buffalo to Duluth and Chicago.

* * *

Mrs. John D. Stanton and Miss Margaret West Houck, formerly of Pittsburgh, have returned to their home in Atlantic City after visiting here.

* * *

The Aaron Owen family held its annual reunion Saturday at the tourist camp of Aaron Owen McKean, near Washington, Pa. Ninety-six were present and there were games and sports.

* * *

Announcement has been made of the marriage of Mrs. Edith Stevens Rhodes, of Pittsburgh, and Edward E. Krauser, of Vineland, N. J., which was solemnized yesterday morning in the Second Presbyterian Church by the Rev. Charles Poling. Mr. and Mrs. Krauser will be at home in Vineland after November 1.

* * *

Mrs. J. H. Stevenson, her daughter, Miss Jayne Stevenson, and granddaughter, Betty Jayne Murdoch, of Elliott, leave this week for a tour through New England. On their return they will spend a fortnight in New York and Atlantic City.

* * *

Mr. and Mrs. Roy Arthur Hunt, of Ellsworth avenue, who have been at Watch Hill for the summer, have left for a two weeks' motor trip to Cape Cod.

* * *

Saturday, August 27, is the date chosen for the wedding of Miss Violet Victoria Symons, daughter of Mrs. Mary E. Symons, of Wilkes-Barre, and Grayson Wenlock Morrison, son of Mr. and Mrs. R. W. Morrison, of North Bryant avenue, Bellevue. Mr. and Mrs. Morrison will take a short motor trip and will make their home in Bellevue. Miss Symons has lived here for several years and is president of the Women's Advertising Club of Pittsburgh.

MRS. SLOAN TO ENTERTAIN SCHOLARSHIP OFFICERS

Mrs. John S. Sloan, life president of the Sarah Sloan Scholarship Club and former president of the Congress of Clubs, will entertain the officers of the Scholarship Club at luncheon in the Carnegie clubhouse tomorrow at 12:30 o'clock. The Scholarship Club, which was evolved from the Echo Club and is the newest Congress affiliation, will have as its chief objective what its name implies. Plans will be discussed at the luncheon for the fall and winter activities.

* * *

A meeting of the Zoar Home Auxiliary will be held tomorrow afternoon in McCreery's. Mrs. R. C. Roy will have charge of the devotional period.

* * *

Mrs. George J. Campbell and Mrs. H. A. H. Meyer will be joint hostesses for the bridge luncheon which the extension department of the Congress of Clubs will give next Monday. For the third and last in the series the following week, Mrs. James H. McNeil and Mrs. D. M. Yellig will be hostesses. Luncheon reservations are to be made at the clubhouse. Eleven tables were in play at yesterday's affair at which Mrs. S. J. Corbett was in charge. Mrs. Corbett and her husband will leave Friday for Sheffield and Lake Chautauqua and later in the summer will tour the New England states. The extension department has taken a block of seats at the Pitt Theater Friday night of this week and will precede the performance with a dinner at the clubhouse, for which reservations are to be made at the office. Seats will be on sale at the clubhouse until Thursday.

* * *

For the benefit of the Hadassah summer emergency fund a garden card party will be held tonight at the home of Mrs. M. Snyder, in Hobart street, Squirrel Hill. Colored lanterns will be used for decorations and 50 tables will be in play.

* * *

Mrs. Appleton Bush, founder and first president of the Mother's Club of Dormont, who is now its chairman of parliamentary ruling, is spending the summer at Squirrel Island, Me. Mrs. Miles Sutton, a member of the same club, is in Atlantic City and Mrs. W. J. James, chairman of the program committee, is at Chautauqua Lake.

* * *

Mrs. Lorain Gibson will entertain the Laugh-a-Lot Club at her home, Penn avenue and Hay street, Wilkinsburg, Thursday night. Election of officers will be held.

* * *

Mrs. Selma Miller is chairman for the boat ride which the Shepherds of Bethlehem, Star of Pittsburgh, No. 136, will give on the Julia Belle next Tuesday evening. Mrs. Ida Barker, Mrs. Clara Bingaman, Mrs. Mathilda Kreuser and Mrs. Lula Eichelberger will serve as aides.

CHICAGO'S SYMPHONY ORHESTRA IS SAVED

CHICAGO, Aug. 16.—The Chicago Symphony Orchestra was guaranteed new life when the Chicago Federation of Musicians agreed to accept a wage increase of $10 a week over the regular salary of $86. The union had asked for a $20 increase. The orchestra has been hanging by a thin thread since the close of the last season, when James Petrillo, president of the union, announced the ultimatum of the union that more wages would be necessary.

STRIKING MINERS PLAN JACOBS CREEK PICNIC

A reunion of the striking coal miners of this district is to be held Sunday afternoon at Jacobs Creek. Thomas Kennedy, of Indianapolis, treasurer of the United Mine Workers of America, will be the principal speaker. President P. T. Fagan, of Pittsburgh, will preside. The Smith-ton miners' orchestra and other organizations composed of miners will participate in the event.

OCTOGENARIAN KILLS SNAKE ON HIS HEAD

WAYNESBURG, Pa., Aug. 16.—When a copperhead snake dropped on the head of John Phillips, Jefferson octogenarian, he succeeded in killing it with a pitch fork before the reptile could sink its fangs into his flesh.

TWO ENTER ALDERMANIC CONTEST IN 30TH WARD

Two justices of the peace of what formerly was Knoxville but now is the Thirtieth Ward, have entered the race for alderman of the new ward. One candidate is Garnet S. Larimer, chief clerk in the personal property department, Board of Assessment and Revision of Taxes, who has been justice of the peace since 1921. His opponent is G. K. Willock. Both filed nomination papers today.

(Advertisement.)

Nature's Remedy for High Blood Pressure and Rheumatism

For nearly every human ailment nature provides a remedy. In the case of high blood pressure, quick relief is usually found in drinking the waters of famous health springs which stimulate the functions of the liver and intestines and thus eliminate poisonous elements which cause the trouble.

Now you can enjoy this same natural treatment at home at trifling expense. **Lithuric Salts**, a new compound which may be obtained of any druggist, contains the concentrated salts of the greatest health springs and in addition the fruit acids of lemons and grapes. It stimulates or assists all organs of elimination and quickly removes body poisons. It neutralizes uric acid and increases the alkalinity of the blood and is good not only for high blood pressure but rheumatism as well. **Lithuric Salts** contains no sodium chloride of sugar, and is therefore harmless. Get a package at any May Drug Co. store or of any other good druggist today and see how much better it will make you feel—almost at once.

Discerning tasteful public

Fine Stemware

Current custom demands stem glassware for the dining table. Sparkling crystal glass with etched designs or encrusted with gold are charming and dignified.

Many of the graceful shapes have colored stems and bases.

We are showing a large collection of fine stemware in the proper mode.

SCHENCK CHINA COMPANY
422 Penn Avenue

Good Milk for Babies
ASK your doctor about Carnation Milk. He will tell you that it is pure, safe, nourishing, and more easily digested than milk in any other form . . . Don't confuse Carnation with *artificially sweetened* milk.
Write for Cook Book
CARNATION MILK PRODUCTS COMPANY
100 Carnation Building
Oconomowoc, Wis.
Carnation
MILK
Carnation Milk

The Permanent Waves for

Miss Pittsburgh

(MARY MILLNACK)

Pittsburgh's Queen of Beauty and Miss Northside (Miss Schad), were given at Dorsett's. This alone is proof that Dorsett's excels in Permanent Waving.

Dorsett's!

Specializing in Marcel-Effect

Permanent Waving

The Softest, Smoothest and Most Lasting Wave Obtainable.

$8 For Short Hair. Includes Any Style Hair-Dress To Suit Your Type. $2.00 Extra For Long Hair.

Positively No Kinks on Bobbed Hair Except on Specific Request.

Steam and Oil. The most accurate method of testing. FREE.

This is not a school, but Come in and See Us Operate.

Dorsett's Permanent Waving System, Inc.,
Room 401 Cameo Theatre Building,
347 Fifth Avenue,
Phone ATlantic 3798 Pittsburgh

Chicago—Cleveland—Buffalo—Philadelphia

BRIDE-ELECT

Miss Betty Ritchey's engagement to George W. Lewis, Jr., of Wilkinsburg, has been announced by her father, W. L. Ritchey, of Dawson street.

ENGAGEMENT ANNOUNCED

HARRIS BUYS 8 THEATERS

The Harris Amusement Companies have just added to their circuit eight theaters in Pennsylvania and Ohio. They include The Majestic, Johnstown, seating 1,700; the Palace and People's in Turentum; the Washington, Regent and Palace, in Washington; the Playhouse, in Butler, rechristened the Harris-Family, and the Majestic, Findlay, O., to be renamed the Harris. Improvements are to be made in all of the houses, the alterations to be extensive in some of them.

The policy in these new houses will be high class feature photoplays and Keith vaudeville as well as novelties in the way of films and music. The arrangements for the transfer of these amusement places were made by D. A. Harris, president; Eugene L. Connell, vice president, and John H. Harris, general manager of the Harris Amusement Companies.

The Harris organization is one long and favorably established in Pittsburgh and the additions are part of a rapidly growing circuit.

HELD FOR "FELONIOUS" ATTACK ON MAN, WIFE

Posing as a policeman during an attack on Benno Dreifus and wife, 1236 Palo Alto street, John Morgart, 23, 1126 East Ohio street, was held for court on charges of felonious assault and attempted robbery by Magistrate E. M. Hough in Allegheny police station, today. Dreifus suffered a fractured jaw in the attack which occurred Aug. 6, in East Ohio street near Sandusky street, and was released from the Allegheny General Hospital Monday.

Light Beacon Tonight Visible 200 Miles

NEW YORK, Aug. 16.—(AP.)—An electric impulse from a single-candlepower flashlight in the aldermanic chamber of New York's city hall tonight will turn on the largest searchlight in the world, to play a beam of 1,280,000,000 candlepower on the home of Thomas Jefferson, near Charlottesville, Va.

The arrangement, made possible by an invention of the Westinghouse research laboratories, will carry a wave back to this city from the first flow of the searchlight. It will turn a floodlight here on a picture of Monticello.

The searchlight of Charlottesville will cast its great beam on Monticello, which stands on a mountain top, three miles from Charlottesville. In the light of the beacon, it is said, a person 50 miles away may read a newspaper. In fair weather the beam may be seen from 200 miles at a tangent, and in the path of the beam from a distance of 1,000 miles.

Tonight's program is designed as a dedication ceremony for the Thomas Jefferson searchlight.

FIRE DISRUPTS DORMONT PARTY

Attending a birthday party in the home of her parents, Mrs. L. O. Gardner, 1218 Illinois avenue, Dormont, last night was summoned to her second floor apartment when fire was discovered by other occupants of the building. After finishing her ironing, Mrs. Gardner placed the ironing board in a closet, then went to the party. Fire later developed from an unknown cause. The damage was slight.

MACKEY SLATED FOR MAYOR

PHILADELPHIA, Aug. 16.—Harry A. Mackey, former chairman of the Workmen's Compensation Board, who managed the campaign of William S. Vare for Senator, has been slated for mayor by the Vare organization. The rest of the slate is composed of James M. Hazlett for recorder; Harry W. Keely for receiver of taxes; Thomas W. Cunningham, who has been cited for contempt by the Reed senatorial investigating committee, for sheriff; Blakely D. McCaughan for clerk of Quarter Sessions, now held by Cunningham; John Monaghan for district attorney and George F. Holmes and Harry Kuenzel for county commissioners.

INFANTILE PARALYSIS FATAL TO OHIO BOY

DENNISON, O., Aug. 16.—Carl K. Hamilton, 5, son of Hardy Hamilton, second victim of infantile paralysis here, died today.

"Goods You Know" at Special Cut Prices

MAY'S

MAIN STORE—May Building
Fifth Avenue and Liberty

Tuesday and Wednesday

60c CALIFORNIA SYRUP OF FIGS 39c

$1.00 TRE-JUR PERFUME In the little Tre-Jur Girl Bottle. 49c

Tuesday and Wednesday

$1.25 PINKHAM'S VEGETABLE COMPOUND Female tonic, 78c

Polar Cub Electric Fan Big Reduction... $2.89

BAYER ASPIRIN TABLETS — The great relief for PAIN. Only the GENUINE BAYER Aspirin sold at May's—Save money on the large size—$1.25 Bottle of 100 for..... 83c

60c ODO-RO-NO Deodorant, 39c

40c Fletcher's Castoria 24c

PALMOLIVE SHAMPOO — Your scalp feels so clean and cool after a shampoo with this fragrant Olive Oil Shampoo—leaves the hair soft, glossy and full of new beauty—50c Bottle..... 32c

50c MOLLE Shaving Cream..... 33c

$3.75 HORLICK'S MALTED MILK $2.68

$1.00 LAVORIS 67c

$2.00 BROMO SELTZER $1.26

25c MAVIS TALCUM 17c

$1.90 S. S. S. Blood Remedy, $1.29

$1.00 FROSTILLA Skin lotion, 64c

OLD DUTCH CLEANSER 7c

50c POSLAM 37c

$1.00 Boncilla Beautifier 69c

75c BELLANS For indigestion. 49c

50c IPANA TOOTH PASTE 33c

35c OWENS' TOOTH BRUSH Youth and Child's size 19c

$1.00 LABLACHE FACE POWDER 68c

50c GAINSBORO POWDER PUFF 36c

$1.20 SAL HEPATICA 78c

GOLD DUST Washing Powder, 26c

70c SLOAN'S LINIMENT 47c

15c SAYMAN'S SOAP 3 for 28c

60c Doan's Pills For the kidneys.... 43c

$1.00 KRANK'S LEMON CREAM 69c

25c FLASH Two-pound can..... 17c

50c Jayne's Vermifuge 36c

60c Cutex Manicure Set 41c

$1.00 NATURE'S REMEDY TABLETS 68c

75c GLO-CO HAIR DRESSING 48c

60c COREGA Dental Plate Powder, 41c

75c J. & J. Moleskin Adhesive Plaster 7-inch, 1-yard roll.. 54c

25c DRANO For drain pipes, 19c

$5.00 INECTO RAPID NOTOX $3.97

35c Doggett & Ramedell's Cold Cream 23c

Marsh Wheeling Stogies (Formerly 10c Havanas) 6 for 50c. Box of 50 for $2.00

$1.00 SAMOSET CHOCOLATES Round-Up Package, lb... 68c

FREE! Toddy Aluminum Shaker with each Two-Pound can of TODDY at 87c

60c O'CEDAR POLISH 41c

50c "Quick-Slip" Baby Pants 36c

PARISIAN SAGE — Let Parisian Sage save your hair—it eradicates dandruff, promotes hair growth and keeps the scalp healthy—Get the $1.00 Size, for 68c

Prince Albert Tobacco Pound tin, 97c

50c Reeds' Butterscotch Patties Pound tin. 39c

85c JAD SALTS 57c

75c FISCHER'S BUNION PROTECTOR 59c

75c FLIT Fly and bug killer, 54c

$2.00 Knickerbocker Bath Spray $1.68

50c MIBALM For sunburn and prickly heat— 29c

$2.50 MARVEL WHIRLING SPRAY SYRINGE $2.97

BY REQUEST $1.50 STAR KOMBINATION SUSPENSORY 98c

Cadomene TABLETS

Builds Red Blood and Strength — Cadomene Tablets tone up the entire system, build strong nerves, appetite, and aid in keeping you well. Don't stay weak and nervous—take CADOMENE—$1.50 value..... $1.07

For Good Health Drink Ovaltine— You'll feel like a new person after drinking OVALTINE—a health-bringing food-tonic for young and old. Overworked people will find it just what they need to build appetite and to overcome insomnia—get Ovaltine today—enjoy better health—$1.50 Size..... $1.14

Keep the skin clear and free from pimples and other blemishes with SULPHERB TABLETS — Sulpherb cleanses the blood and system of impurities—the cause of skin troubles—Get Sulpherb now—75c Package..... 52c

Blackburn's Casca-Royal Pills — Quickly overcome that sluggish, out-of-sorts feeling with CASCA-ROYAL PILLS—effective laxative to remove waste matter and keep the liver active—30c Box..... 20c

Poloris Dental Poultice — A tiny dental poultice to stop TOOTHACHE PAIN, inflammation, abscess and pain following extraction—You should have a supply of POLORIS on hand at all times for sudden toothache pain—Box of 5 for..... 25c

NEW SKYLINE EDGE FOR CITY

SETBACK STYLE WITH 425 FEET AS LIMIT

How high is 425 feet? That is the height limit set for downtown buildings by the new city ordinance approved by Mayor Charles A. Kline, but to the average citizen it means little more than a very vague expression of units of linear measure. It requires comparison of some sort to give a satisfactory picture of the situation.

The Henry W. Oliver Building for many years has been Pittsburgh's tallest office structure. Its height is 343 feet from the street to the roof cornice. This is considerably above the limit of 265 feet which came into effect with the zoning ordinance after the construction of the Oliver Building.

Under the new ordinance, it is permitted that a building go up 265 feet on a line. Then with a 20-foot set-back on all streets, the building may be continued upward to twice the width of the widest street. Under the most favorable conditions which exist in downtown Pittsburgh, the height limit is 425 feet.

If the Oliver Building were located on the widest downtown thoroughfares, it would be possible then to prolong its height in a set-back by adding to it a building the size of the Marine National Bank at Third avenue and Smithfield street and remain within the height limit.

New York has many of the set-back style of buildings. Pittsburgh is now ready to build them. Plans for the Grant Building, the Koppers Building and the Keystone Athletic Club all make use of the set-back principle.

The question of human safety in this new type of office spire naturally comes to mind first. R. J. Trimble of the Board of Fire Underwriters in consenting on the set-back buildings says that above everything else these towers should be built so that each floor is a unit in itself. Fireproofing should be so thorough as to allow no opportunity for flames to spread. If such measures are followed, the height will have no special bearing on the safety of the building, Mr. Trimble declared. It will be possible to erect a standpipe to easily flood the top floors in a 425-foot structure.

EVEREGREEN BOULEVARD TO BE OPENED TOMORROW

Opening of the new Evergreen boulevard, connecting the Peoples plank road with the Three Degree road, tomorrow will be attended by ceremonies in which officials of the Keown Station Civic Association, Ross Township Board of rTade and the Highland Firemen's Association will take part.

NO SKY-SCRAPING

ABOVE 425 FEET

Reaching toward the clouds still has a limit in Pittsburgh, city fathers insist. The picture shows the Henry W. Oliver building with the Marine National Bank superimposed to illustrate the new maximum building height of 425 feet.

Model Aircraft Entry Blanks Due Monday

All entry blanks in The Pittsburgh Sun-Telegraph and Bureau of Recreation model airplane contest should be in the hands of the aircraft editor or the Bureau of Recreation before next Monday.

With the district competition only nine days off—for the 14 district championships will be decided in as many sections August 24—all boys who are making planes and haven't entered should rush their blanks to The Pittsburgh Sun-Telegraph.

Gold and silversmiths are working on the medals to be awarded for the district's best plane builders. They will be awarded to more than 200 contestants. In addition, the city champion, to be decided August 28 in Schenley Oval, will be given a huge silver trophy, engraved with the brief story of the feat, and this created by an airplane.

The illustrative articles will be found, along with the entry blank, in the Fiction Section of this paper. When the planes are completed, keep them, for they will not be exhibited until after the final city champion has been named.

FIGHT FILMS SEIZED BY CUSTOMS' OFFICERS

LAREDO, Tex., Aug. 16.—Motion picture films of the Jack Delaney-Pauline Uzcudun fight, which Delaney won on a foul in the seventh round, were confiscated by custom officials at the border here. The films, it was said, were to have been exhibited in Mexico.

MIFFLIN TO ASK STATE AID TO CARRY PUPILS

On the basis of an old law, Mifflin Township School Board will attempt to collect from the state one-half the cost of transporting public school pupils to and from schools during the last year. The township paid $2,225 for this service.

MEYER JONASSON & Co

Liberty and Oliver Aves.—Call ATlantic 6200

Sale of New Felt Hats

Fall Models Featured at

$3.85

Tomorrow

THIS is a fascinating collection of clever new autumn hats of soleil felt, which is the popular new glossy felt that is so much in demand. There is a score or more of different models with close fitting, small or medium brims, which are styled to suit the youthful miss or the more mature matron.

We mention a few of the colors—Birch, Mother Goose, Monkeyskin, Green, Beige, Navy and Black.

—Fourth Floor—

MEYER JONASSON & Co.

LIBERTY AND OLIVER AVES.—CALL ATLANTIC 6200

DRESSES!

To Clear! **$7.95**

Formerly $16.50 Values

TOMORROW we offer, for certain and quick disposal, a selection of summer frocks at a fraction of their former price. Late vacationists and others who require light and medium colored frocks will find this an exceptional opportunity.

Choice of a great variety of models of Printed Silks, Plain Georgettes and Silk Crepes, Floral Chiffons and Washable Silks. Mostly light and medium shades; all sizes 14 to 42 in the lot, but not in each model.

Dresses to Clear, 4.95

Washable Silks—plain colors and printed patterns in light and medium colors. A few novelty Printed Linens are also in the selection. Broken size ranges.

—Second Floor—

$8.60 ROUND TRIP

Five-Day Excursion

TO

NIAGARA FALLS

SATURDAY, AUGUST 20th

Leave Pittsburgh 10:00 A. M., 1:45 P. M., 8:00 P. M., 10:00 P. M. Eastern Time. Tickets good returning **Five Days** including date of sale. Proportionate fares from principal Line stations.

Consult Ticket Agent.

Pittsburgh & Lake Erie

B&B

STORE HOURS: 9:00 TO 5:00. PARKING SPACE NEAR THE STORE PHONE FAIRFAX 2600

Matchless August Value

beautiful coats of hudson seal

(dyed muskrat)

$285

A leader always — the inimitable coat for every purpose—these quality Hudson seal coats (dyed muskrat) have solved the fur coat problem of scores of women who have realized their sterling values at $285. An August price designed as a leader, offering savings up to $165. A remarkably strong August feature—$285.

OTHER COATS AT $285

Black Muskrat	*Silver Muskrat*
Black Caracul	*Brown Caracul*
Platinum Caracul	*Golden Muskrat*
Pony Coats	*Raccoon—Otter*

Coats that are regularly $385 to $450

FINAL!—800 men's and young men's suits

$22.50 **$32.50**

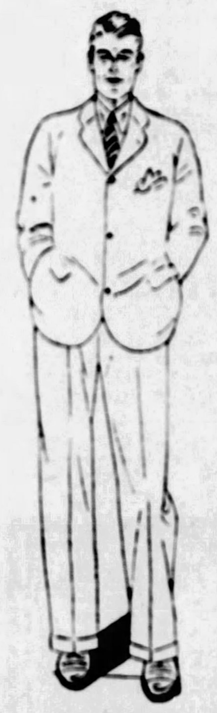

Suits that sold at $30.00, $35.00 and even $40.00. The majority in smart Collegiate models that will appeal to the younger man. Light patterns and dark. Two and three-button models. Unmatchable values.

Suits that sold at $45.00, $50.00 and $55.00. Models for men and young men. Society Brand and other noted makes. Plenty of Society Brand's famous Piping Rock Flannels and Bristol Stripes in the lot.

OTHER CLOTHING NEEDS MARKED DOWN

Entire stock men's Tropical Summer Clothing—25% off.

Entire stock men's wash and wool Golf Knickers—25% off.

Entire stock men's four-piece Golf Suits. Reduced to 25% off.

Men's Cream and Striped Flannel Trousers—25% off.

Men's Odd Trousers—regularly priced at $7.50 and $12.50—Now—$5.00 and $7.50.

$15.00 Knit Sport Coats—sizes 34 to 37—radically reduced to $2.50.

FURNITURE DEPARTMENT OPEN TOMORROW—ALL DAY AND EVENING UNTIL 9 P. M.

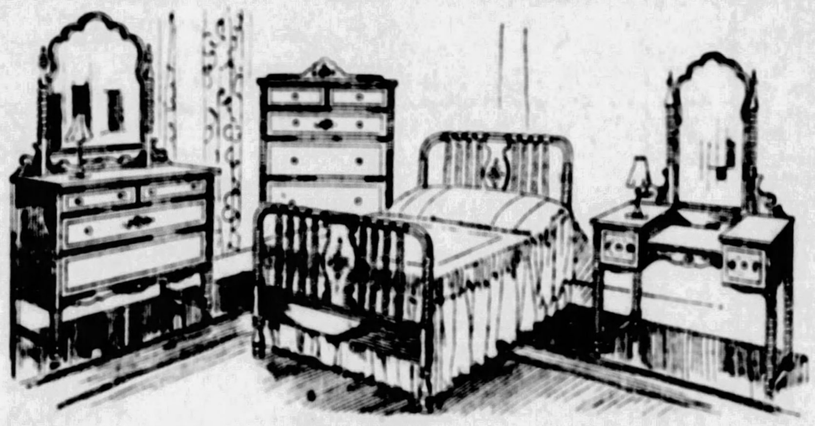

four-piece turquoise and amber suite

$168.20

In acquiescence to the demand for graceful, light decorated furniture. Characteristic bedroom set for the young girl, the guest room or adapted to any bedroom. Beautifully finished in delicate new shades of turquoise and amber—four pieces in all—full size Spool Bed, Dresser, Vanity and Chest of Drawers. Complete for a very small price—$168.20

Also available with single beds or solid panel bed. Chair, Rocker, Bench and Night Table at moderate sale prices.

Large Mohair Cogswell Chair

$34.75

Beautiful and comfortable Cogswell Chairs with mohair inside back and seat and mohair covered arms—a fine long-wearing fabric. Choice of tapestries or velours on reverse of cushions.

The most exceptional value in a Cogswell Chair we have been able to offer around this price—loose cushions, spring-filled, and nice high back. Mahogany finished arms and legs. Large selection of mohairs and cushion covers here for your selection. August Special—$34.75.

BOGGS & BUHL

KAUFMANN'S
FIFTH AVENUE PITTSBURGH

Summer Store Hours: 9 A. M. to 5 P. M. Saturdays Open Until 1 O'Clock

Let Ann Adams Shop for You. Phone ATlantic 1000

Special Cable From Kaufmann's, Paris, to Kaufmann's, Pittsburgh

"Seen at Ritz, Molyneux's new turban — black felt wound with white grosgrain ribbon, black and white buckle directly in front. Latest evening coats of white velvet with huge white fox collar and cuffs. Georgette and crepe de chine blouses very important. Smart washable black calf bags have turnover clasp of gilt and enamel. Latest pins are large mother-of-pearl cubes."

In our apparel departments there is a constant striving to present the mode while it is yet new in Paris, so that our Pittsburgh patrons may duplicate the latest fashion ideas from that Fashion Center of the world.

Re-papering This Fall?

Styles in Wall Paper move almost as quickly as those in clothes—and it's well to have the endorsement of skilled decorators, architects and writers on the home beautiful on the papers you select—since one IS obliged to live with one's choice.

KAUFMANN WALL PAPERS

are chosen by those with an intelligent understanding of autumn decorative trends. Yet it costs no more to select your papers where you can be sure of their fashion-correctness. From 10c up to 1.50 a roll.

Decorative panels, angle decorations and wood mouldings to harmonize with all schemes.

(Ninth Floor)

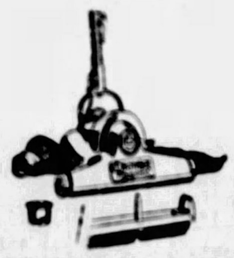

Premier Duplex Floor Polisher Accessory

$10

With this new Premier Duplex Floor Polisher accessory you can wax and polish them in a jiffy.

Simply attach the Floor Polisher to your Premier Duplex cleaner. Then spread a thin coat of wax over your floor.

(Seventh Floor)

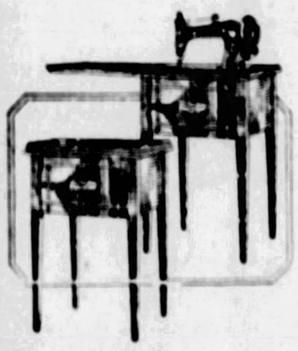

Kelsworth Sewing Machines

Two Unusual Values

Convenient, Inexpensive, Efficient. A Genuine Labor-Saver. The Kelsworth is a high grade Electric Sewing Machine equipped with the famous Domestic Motor. Guaranteed by the manufacturers. This model, pictured above, is

59.00

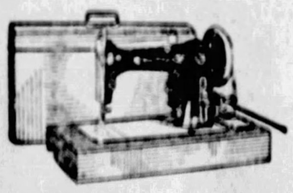

Kelsworth Portable Electric

Can be easily carried. A dependable machine, fully equipped. This model, pictured directly above, is priced specially at

38.50

Convenient Terms Arranged

(Seventh Floor)

In the Annual August Sale Fur-Trimmed Coats

$58

Styles: Every coat displays the newest in Fall and Winter styles—dress coats—sport coats—flared or straight.

Colors: All shades are here—browns and beiges so popular for Fall—warm Winter reds and greens—ever-popular blues and blacks.

Furs: Amazing variety of furs. Fox, Fitch, Squirrel, Beaver and many others.

Materials: The new Fall tweeds and rough wool mixtures for sports as well as the lustrous materials of dress coats.

Sizes: For every one. From the miss who wears 14 to the matron wearing 52½.

Usual Deposit Holds Coat Till Nov. 1

(Kaufmann's—Fourth Floor)

A Popular Price in the August Fur Sale

Beautiful Fur Coats at $195

This group at $195 is especially stressed—because it is proving a popular price—because Kaufmann's selections are far larger than they have ever been at this favored price—and because we have values to offer which demand extensive publicity. The models featured at $195 include:

Natural Muskrat Coats, plain or trimmed with Fox. Susliki Coats, natural or trimmed with Fox. Wild Cat Coats, with Jap Cross Fox collars. Beaverette, trimmed with Fitch or Wolf. Near Seal (dyed coney), trimmed with Fox and Wolf.

(Kaufmann's—Fourth Floor)

A Charming Simplicity in This Modest Hand-Carved Suite

..."The Poitou," By Berkey & Gay

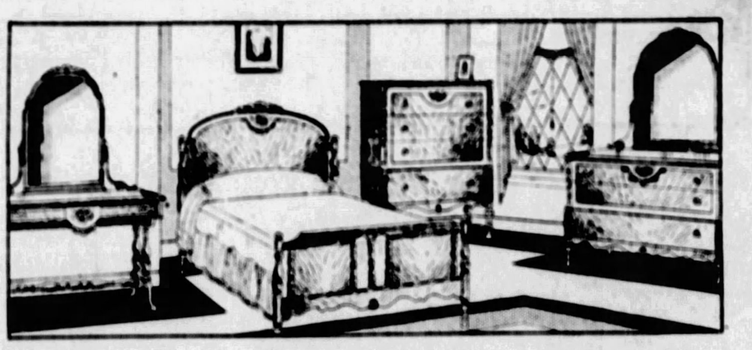

The sweet simplicity of peasant furniture—and its innate gentility—find gracious expression in this beautiful bedroom group. Hand carvings there are, to be sure, but they are unpretentious; hand striping there is, also, but it is impressive largely by the reticence with which it is used.

$359
4 Pieces

The decorations, hand-painted, are equally restrained. The veneers are of hand-matched butt walnut. Dresser 50 inches long; chest with four large drawers; toilet table 46 inches long; choice of full or twin size straight-end beds. For master's or guest's room.

Priced separately—the dresser, 114.75—the bed, 84.75—the chest, 84.75—the toilet table, 74.75—total 359.00.

(This Suite, Like All Kaufmann Furniture, May Be Had on Convenient Payments. Shipped to Any United States Railroad Station Prepaid.)

(Kaufmann's—Eighth Floor)

180 Card Tables 3.95

Very Special

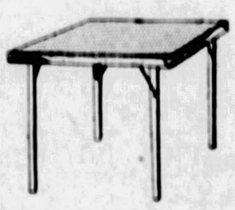

The demand for card tables of secure construction, attractively finished—is so great that at 3.95, which is much below regular, probably not a single table will be left when this selling is over. Full regulation size—with legs that fold easily and surely—substantial hardwood frame that will endure many sessions—well finished in mahogany, green with red and with moire effect tops.

(Kaufmann's—Seventh Floor)

18-Piece Tumbler Sets Special

95c

Crystal crackle effect tumbler sets, composed of six tall iced tea glasses, six table tumblers and six grape juice glasses. Distinctive, dainty sets with many practical uses.

(Kaufmann's—Seventh Floor)

Parchmentized Lamp Shades

2.50

16-inch—18-inch—20-inch shades—grouped for to-morrow at one specially attractive price. Many smart designs—all good colors. An opportunity to save materially.

(Kaufmann's—Fifth Floor)

Continuing to Win the Full Enthusiasm of Men Who Appreciate Savings on Quality Clothing

Sale of Men's Suits

HICKEY-FREEMAN SUITS **$36** **KUPPENHEIMER SUITS**

Suits regularly marked from $50 to $85—including other makes, other superior fabrics that are rarely priced so low. Splendid varieties make choosing pleasant—the savings will make the event long remembered.

Sizes for Every Man

While size ranges may not be complete in every pattern, the surprisingly large assortments warrant your size-satisfaction here. Every suit, too, has been proportioned to fit splendidly.

Fabrics for Every Choice

The fine loomings of foreign and American mills comprise a fabric variety abundantly filled with patterns of year 'round usefulness. Many colors, many mixtures—including the conservatives.

(The Store for Men—Second Floor)

A Fellow-Event of Similar Timeliness—

Sale! Men's Collar-Attached Shirts

All Fancy Patterns—Regularly 2.00, 2.50 and 3.00

Sizes 14 to 17 **1.65** **All New Designs**

Fine count madras—woven and printed—full count percale, satin, striped materials, high lustre mercerized cloths and sturdy oxfords—these the most important of the fabrics. Made with evident care to details—perfect in fitting. The neat and fancy colorings are guaranteed sun, tub and perspiration-proof.

(Kaufmann's—Second Floor)

Last Day! Whittall Rug Sale

The last day in 1927 on which M. J. Whittall rugs may be bought below their regular prices—the saving resulting from the semi-annual closing out of discontinued patterns.

To-Morrow, also, we shall close out 40 Shop-worn and Badly Soiled Rugs Used for Display—at Reductions of from 30% to 70%.

Quantity	Kind	Size	Reg. Price	Sale Price
3	Whittall's Anglo-Persian	9x12	150.00	65.00
6	Whittall's Anglo-Persian	9x12	150.00	100.00
3	Whittall's Anglo-Persian	9x9	129.50	69.50
1	Whittall's Anglo-Persian	8.3x10.6	138.00	65.00
3	Whittall's Anglo-Persian	8.3x10.6	138.00	95.00
1	Whittall's Anglo-Persian	6.9x9	101.25	59.50
1	Whittall's Anglo-Persian	10.6x13.6	242.50	125.00

Other Makes of High-Grade Rugs

Quantity	Kind	Size	
2	Seamless-Wiltons	9x12	*All*
2	Wiltons	9x12	*Will Be*
1	Seamless-Wilton	9x12	*Marked*
2	High Pile	9x12	*30% to*
1	Wilton	9x12	*70%*
2	Wiltons	9x12	*Less*
1	Wilton	6.9x12	*Regular*
1	Wilton	8.3x10.6	*Prices*
4	Wiltons	9x12	
1	Wilton	9x12	

5 Extra Large Chenille Rugs, slightly spotted. Please bring room measurements. AT LESS THAN..... 1/2

(Kaufmann's—Ninth Floor)

For School—Boys' "Cavalier Jr." Suits, $15

Not only more style, but more wear, too. These are the season's newest—the first Fall suits we've offered—with the season's new colors and wool fabrics. Well-tailored. Sizes 7 to 16. Two pairs of golf knickers.

New Fall "Cavalier Jr." suits with two pairs of long trousers, in sizes from 14 to 18..... $15

Girls' New Wash Frocks

Long sleeved models that are comfy for the chill of early Fall mornings, in trim broadcloths, prints in patterns like grown-ups' gowns, chambrays and silkettes. Sizes from 6 to 14 years.

1.95 **2.95** **3.95**

(Kaufmann's—Third Floor)

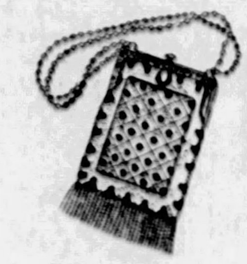

Imported Bead Bags 10.98

Just received! This limited number of new bead bags to be offered at this special low price. Beautiful designs in a range of colors from the evening shades to the more practical colorings for street wear.

(Main Floor)

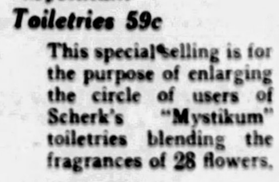

The Regular $1 Article

"Mystikum" Toiletries 59c

This special selling is for the purpose of enlarging the circle of users of Scherk's "Mystikum" toiletries blending the fragrances of 28 flowers.

Included are:

Talcums, shaving lotions, liquid powders, cold creams, brilliantines, lipsticks, perfumes, colognes, rouges.

(Main Floor)

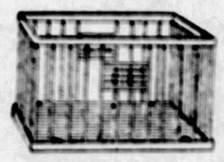

Annual Sale of Nursery Furniture

Our Annual August Event which offers substantial savings.

CRIB with wood panel ends, decorated with nursery pictures. Ivory color. 28x54. Regularly 14.50—at 11.50. (Mattress to fit, 5.95)

SCALE with wicker basket. Ivory color. Weighs to 25 pounds. Reg. 8.00—at 6.50.

PLAY YARD, ivory and blue. A board floor. Beads for baby to play with. Can be folded up. Reg. 8.95—at 7.50.

BASSINETTE with panels of steel cane with Polychrome ornaments. Woven wire springs, swivel wheels, rubber tired. Ivory color. Regularly 10.00—at 7.50. (Mattress to fit, 3.50)

HIGH CHAIR. Ivory color. With shaped arms, large seat, spread base, safety strap and aluminum tray. Regularly 10.00—at 7.95.

DRESSING TABLE. Ivory color. Made with canvas top and pockets. Can be folded up. Regularly 4.75—at 3.75.

NURSERY CHAIR. Ivory color. Covered front and sides. Tray and safety strap. Shaped seat. Regularly 5.00—at 3.95.

(Third Floor)

In Your Home—an Orthophonic, Surely

The Orthophonic outsells every other make of phonograph—for the very good reason that it is better at the primary function of all machines; making music live. It brings the very soul of the artist—be he virtuoso or night-club entertainer—into your presence—for your enjoyment whenever you desire to listen.

The model illustrated is $95. Other models up to 1050.00. Convenient payments arranged.

(Eleventh Floor)

CHAPLIN MILLION BARS DIVORCE TALE

Sally's Shoulders

ENGROSSING DIFFERENT LIVELY DRAMATIC

By BEATRICE BURTON

In the Elevator Sally Saw John Nye; She Frankly Stared in Admiration

WHAT HAS GONE BEFORE

SALLY JEROME, 20 and clever and pretty, is the prop and mainstay of her family. Her father has deserted his wife, and his children. Besides Sally there are the twins, BEAU and MILLIE, aged 21, a gay and irresponsible pair. Millie, the family beauty, is always losing jobs when her employers "get gay" with her.

NOW GO ON WITH THE STORY

"WELL, she won't stay in an office unless there's somebody there that she's got a crush on," she explained bluntly. "And I don't blame her in a way. I know just how she feels. After all, she's got to meet somebody worthwhile or how's she ever going to get married, I ask you. No girl wants to work around an office forever and ever, amen."

With that Beau's future wife jumped up from her chair. "Well, trolley car! I must scoot!" she called in shrill farewell. "You'd better go and drag Beau out of bed or he'll never get his job-of-work today, either—By-by and ta-ta!"

The door slammed behind her.

It took Sally three hours to put the flat into order that morning. It always was at its worst on Monday after the litter and confusion of Sunday. Newspapers everywhere, dust everywhere, clothes scattered about.

But Sally had her own way of working. She played the phonograph in the living room all the time she was busy, and every now and then she would stop for a second to try some kind of a new dance step—one of the fifty ones that she and Ted Sloan had worked out together.

"There's something nice about everyone,

"But there's everything nice about you—" sang Sally, dusting her mother's room when Mrs. Jerome went into the bathroom at 11 o'clock to dress herself for the day.

The tune went to her heels, and she stopped for a second to do a Black-bottom shimmy step at the foot of her mother's old black walnut bed.

Music always went straight to Sally's feet, and whenever she heard it, they would begin to tap the floor. She would dance anywhere and everywhere, and the world became her dance floor. Or at any rate that part of the world that was her world—the little world of the flat, the restaurants that she and Ted Sloan knew, and Mr. Peevey's office where she worked afternoons for $21 a week.

Mr. Peevey did a small mail-order business, and six days a week Sally appeared at his office at noon to do his typewriting for him.

He had a delicate stomach, and practically lived on little whole-wheat biscuits and raw milk. Every day Sally brought him a pint of milk, heated it on a small electric stove in the office, and served it to him along with three of the little biscuits.

He made it a rule to have the little meal at 12:15 sharp, and one of the chief worries of Sally's life was to get to the office on time every day.

This morning it was perilously close to noon when she opened the door of the flat and ran down the stairs that led to the street.

A door at the bottom of them opened, and a stocky young man with gray eyes and rumpled red hair stepped out into her path.

Ted Sloan sold a certain make of cheap automobiles for a living and he kept no regular working hours.

"I'm just on my way downtown, Babe," he said to her with a wide friendly grin that showed square white teeth, "I'll take you in the buggy."

He took her arm to help her into the little car that stood waiting at the curb, but she shook his hand off. "I can get in by myself, thanks," she said. She didn't mind his touch when she danced with him, but at all other times it irritated her and made her nervous.

Just why this was so was a deep dark mystery to young Mr. Sloan. Sally, herself, never thought about it. She was too busy keeping the family fed and mended—keeping Mr. Peevey fed and soothed—to worry much about her own personal problems.

With scarcely a word, she and Ted Sloan drove all the way downtown to the Nye-Naylor building where Mr. Peevey had his small dark office that smelled like a musty pantry.

"Thanks for the buggy-ride, Teddy," Sally said as she got out of the car and started across the sun-baked sidewalk. "See you tonight, I suppose."

And then she forgot all about him. For something happened that swept everything else from her mind."

CHAPTER II

THE elevators in the Nye-Naylor building were large and luxurious. Their floors were cork and the doors were of ornamental bronze.

Sally always felt as if she were on a flying carpet or in an airship when she got into one of them and started upward to Mr. Peevey's office on the top floor.

She was one of those rare people who never quite get used to the wonder of everyday things. She would stop in the street to stare at an airplane with the same interest that she would marvel at the first dandelion in the spring.

But today she barely noticed where she was, from the very second when she stepped into the elevator that was waiting for her. For all of her attention was instantly fixed upon the only other passenger.

"Never did I see such a good-looking human being!" she told herself with conviction. And, without knowing just how rude she was, she never took her eyes from him for an instant. She stared at him openly and frankly, with the innocence of an unspoiled child. Her behavior was shocking, of course, but she did not even realize it at the time.

The man was worth looking at, for that matter. He was tall and lean and dark. His eyes were brown and so was his hair, and he had a fine arched nose and the kind of mouth that speaks of character and will. An extraordinarily handsome young man.

Sally was so wrapped up in him that she gave a start of amazement when the elevator stopped at the top floor. The door opened, and the excellent-looking young man stood aside, waiting for her to pass out ahead of him.

But instead of passing him, Sally stopped dead and clapped one hand to her mouth. "Oh, my eye!" she said, and she said it aloud and very clearly, "I've forgotten Mr. Peevey's milk!"

She had.

And outside all the whistles were shrieking that it was noon and high time that Mr. Peevey's milk was warming on the electric stove in the office.

Sally could picture Mr. Peevey with one eye on the door and the other one on his old-fashioned silver watch, wondering why on earth that fool girl didn't arrive with the milk . . . Like most dyspeptics, Mr. Peevey had a bad temper.

"Could I be of any service?" the dark young man asked solemnly, and then without warning he began to laugh.

After all it was funny for a strange young woman to cry out in distress that she had forgotten Mr. Peevey's milk, and Sally began to laugh with him. The elevator boy joined in.

"Take me downstairs again," Sally said to him after a minute, but her eyes were on the other man.

She spoke to him. "Thanks, but I won't need you. I can go right downstairs and get what I want," she said vaguely.

The elevator door closed slowly after him as he stepped out, shutting him away from her. But her vision of him stayed in her mind's eye all the way to the delicatessen shop two blocks away where she bought Mr. Peevey's milk.

"You're late!" Mr. Peevey snapped out at her 10 minutes later when she came rushing into his office, flushed with the heat.

"I am, and I'm just as sorry as I can be!" Sally answered him breathlessly. But she didn't look the least bit sorry, and she hummed softly to herself as she took the electric stove from the top of the filing case and opened the tin biscuit-box.

"Don't do that. I don't want to eat now. Got a date with the dentist for 12:30," Mr. Peevey said crossly, pulling his big tur-

(Continued on Page 18, This Section.)

COUNTY TO DEDICATE -:- -:- EVERGREEN BOULEVARD

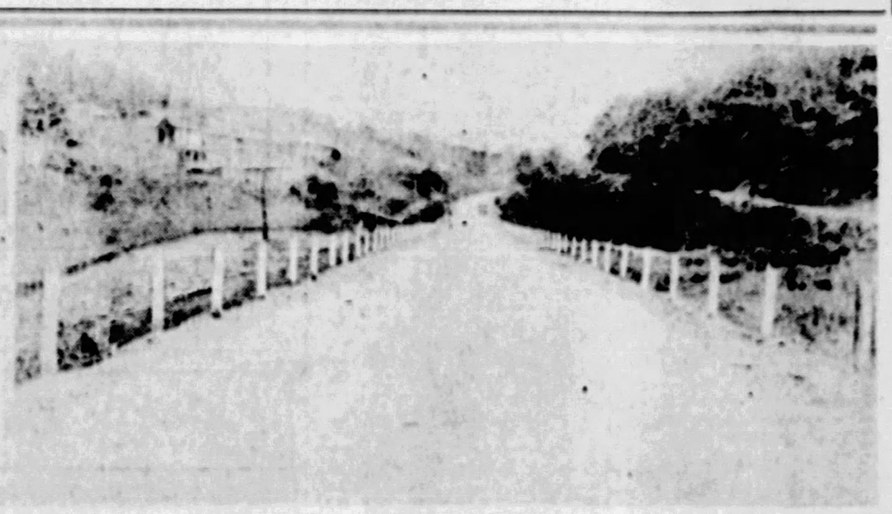

KEOWN STATION

Ceremonies dedicating the new Evergreen boulevard, from Stitzer's corner to the Three Degree road, Keown station, will be conducted by county officials today under the auspices of the Keown Station Civic Association, Ross Township Board of Trade and the Highland Firemen's Association. The road is four miles long, has a 24-foot roadway of concrete with a six-foot center

STRAIGHTAWAY

strip of asphalt, 60-foot right of way, and cost $425,458. Speakers will be: County Commissioners Joseph G. Armstrong, Edward V. Babcock and James Houlahen; Norman F. Brown, director of county public works; James H. Hoeveler, master of ceremonies, and George H. Flinn. An automobile parade, led by a band, preceded the dedicatory ceremonies.

Mystery Shrouds Plans for Rome Hop

Second News Section

THE SUN TELEGRAPH

Sports, Features Editorial

TUESDAY, AUGUST 16, 1927

MILLIE HIGH HATS

"DO A THING LIKE THAT?"

Millie considered it beneath her dignity to serve her employer as Sally served Mr. Peevey. She sat on the desk chatting while Sally prepared the warm milk which was part of the dyspeptic Peevey's lunch. "I'd just be there with a hard-eyed stare if he asked ME to do a thing like that," Millie was saying.

Chaplin Peace Bars Airing of Charges

LOS ANGELES, Aug. 16.—The arrival of Charles Chaplin, film comedian, here today was expected to be followed by the announcement he had purchased peace in his family for the sum of $1,000,000.

The "peace" will constitute legal separation from his wife, Lita Gray Chaplin, it was said, and preclude the airing in court of expected sensational divorce proceedings scheduled for August 22.

For the $1,000,000 concession, Chaplin additionally will be permitted to visit and have custody of his children at intervals, it was unofficially reported.

Mrs. Chaplin also will forget the sensational allegations in her suit for divorce and seek separation on a cruelty charge, reports said, and Chaplin will withdraw his counter suit.

In short, if developments go as predicted, the scheduled Chaplin divorce battle will not even be a skirmish.

While en route here from San Francisco, where Chaplin arrived Sunday from New York, the comedian has been in constant conference with his attorneys.

COUNT BALLOTS FOR JUDGE

The tellers appointed to count the ballots cast by attorneys in the poll being conducted by the Allegheny County Bar Association to determine the attitude of the lawyers toward the 29 Republican and Democratic candidates for the Common Pleas Court bench met today to begin work. A total of 1,271 ballots have been received, but more were expected today, as 229 attorneys who requested ballots had not yet voted. The name of every candidate who receives 20 per cent of the total number of votes cast will be announced by the association. The result may not be announced for several days.

SCRATCHES ON CHIN KILL GIRL

Scratching a small eruption on her chin resulted in the death this morning of Miss Caroline McCorkle, 16, of 59 Second avenue, Overbrook. She died in the South Side Hospital from lockjaw.

When her condition became serious several eminent physicians were summoned in an effort to save her life.

According to relatives of Miss McCorkle, the slight wound developed an infection that necessitated her removal to the hospital on Sunday.

SIX MISSING SOUGHT HERE

The Missing Persons Bureau has been asked to locate the following: William V. Irago, 14, of 696 Cedar avenue, Sharon; Ruth Hagelshau, 16, Battle Creek, Mich., by her mother, Mrs. J. Hagelshau; Lewis Sharer, 34, Wilkes-Barre, by Mrs. Edna Nau, 313 Amity street, Homestead; Arthur King, Pittsburgh, by former schoolmate, George H. Bowie, Washington, D. C.; John Aechilles, Cypress, Greece, by British consulate at New York; Margaretta Brook, 48, Seventh street, Parnassus, Pa., by husband, Victor Brook.

MELLON GUEST AT GALA FETE

VENICE, Italy, Aug. 16.—(AP.)—Andrew W. Mellon, secretary of the United States Treasury, attended a gala reception to King Fuad of Egypt last night, tendered by Count Volpi, Fascist minister of finance.

The Grand Canal was illuminated and decorated for the occasion. Gondolas festooned with the nations' flags brought the distinguished guests to the colorful function.

THE WEATHER

Hourly Temperatures.

(EASTERN STANDARD TIME)

12 midnight	58	8 a. m.	54
1 a. m.	56	9 a. m.	60
2 a. m.	55	10 a. m.	67
3 a. m.	54	11 a. m.	70
4 a. m.	53	12 noon	71
5 a. m.	52	1 p. m.	69
6 a. m.	51	2 p. m.	69
7 a. m.	52	3 p. m.	68

Sunrise today . . . 5:31 Sunset today . . . 7:16

Temperature and Precipitation.

Observations for the 24 hours ended at 12 noon: Highest temperature, 71; lowest temperature, 51; range, 20; precipitation, .00.

Time	Temp.	Hum.	Wind	Weather
8 a. m.	54	88	West	Cloudy
12 noon	71	49	North	Clear

	1926	1925	1924	1923	1922	1921	1920	1919
Highest	80	87	77	75	91	74	92	80
Lowest	59	65	60	59	70	54	70	60
Mean	75	76	71	67	80	64	76	76
Precip.	.55	.00	.04	.00	.00	.00	.17	.03

Bulletin.

Observations taken by the United States Weather Bureau. The morning temperature readings were taken at 8 o'clock. The present temperature is for 12 hours ended at 8 o'clock this morning. Precipitation is for 24 hours ended at 8 o'clock this morning.

Stations	Temp. 8 a.m.	Pre.	Stations	Temp. 8 a.m.	Pre.
Atlanta	76	72	Miami	82	76
Atl. City	64	.58	Montgomery	76	74
Bismarck	60	.02	Nashville	70	66
Boise	54	.00	Natchez	82	74
Boston	62	.56	New York	70	68
Buffalo	58	.02	Norfolk	72	68
Cheyenne	72	.00	Oklahoma	74	72
Chicago	72	.56	Omaha	70	64
Cincinnati	60	.34	Pittsburgh	58	54
Cleveland	58	.34	Port'd (Me.)	60	54
Columbus	62	.34	Portland	62	58
Denver	56	.54	Richmond	74	70
Des Moines	68	.00	Rapid City	68	60
Detroit	62	.34	St. Louis	66	64
Duluth	54	.00	St. Paul	68	60
Harrisburg	60	.36	Salt Lake City	68	62
Helena	46	.14	San Antonio	74	74
Huron	64	.02	San Diego	66	66
Indianapolis	66	.56	San Fran.	54	52
Jacksonville	78	.74	Seattle	62	62
Kansas City	70	.70	Spokane	58	56
Little Rock	76	.74	Tampa	80	72
Los Angeles	62	.00	Washington	66	62
Louisville	62	.56	Winnipeg	60	52
Memphis	78	.74	Wilmington	70	66

LOAD BERTAUD'S PLANE IN SECRET

NEW YORK, Aug. 16.—Behind locked doors and under heavy guard at the hangar on Curtiss Field, the William Randolph Hearst monoplane Old Glory was loaded by the skilled hands of Uncle Sam's airmail mechanics last night.

They were busy and silent men, these trusted few who put into their places the emergency life raft, the very pistols, the flares and other articles that Lloyd Bertaud and J. D. Hill may need on their perilous trek to Rome and return.

FLIERS MAINTAIN SILENCE

With the last test completed and the silver man-made bird ready for the longest flight in history, Bertaud and Hill were silent regarding their plans.

"We may make an announcement in a few days," Hill declared.

Mrs. Bertaud, the young and pretty wife of the flier, came with Bert's mother to gaze fondly upon the great plane again. Every day she has been here and each day her eyes seem more than ever to implore that mass of steel and cotton fabric to safely take her husband across and then bring him back again.

Bert's mother is silent when her eyes rest upon Old Glory.

"I won't be worried so much after the ship leaves the ground with its big load," she whispered to a friend.

Court Restrains Union In Ohio Mine War

COLUMBUS, O., Aug. 16.—(AP.)—Belmont county again was the center of Ohio's wage controversy between coal operators and union miners today, with operators seeking court protection and announcing further plans for reopening their mines on a nonunion basis.

Four companies, operating six mines, had temporary restraining orders against the union organization today as their first move in their announced plans of opening the mines on a nonunion basis at once. The restraining order was granted by Judge Benson W. Hough in Federal District Court at Columbus yesterday and is effective for 10 days.

The order restraining union miners from interfering with persons attempting to go to work, applies to the Provident mine No. 1, near St. Clairsville, the Fairpoint mine in Belmont county and the Dungen mine in Harrison and Jefferson counties, all operated by the Clarkson Coal Mining Company; the Monroe Coal Company's Webb mine near Bellaire; the Rose mine, near Cadiz, of the Boomer Coke and Coal Company, and the Atlantic Contracting Company's Florence mine near Martins Ferry.

Arrests have mounted to 10 as a result of the beating of C. V. Nichols, taxicab driver who took nonunion men to the Provident mine near St. Clairsville last Friday. Three of them are women.

SLOT MACHINE OWNER AND SHOP KEEPER FINED

Ralph Churchill, 35, 15 Charles street, charged with keeping a gambling device, was fined $100 by Magistrate John Orie in Penn Avenue Police Station today. A slot machine was found in the store of John Petros, 214 Thirty-fourth street, and Petros was fined $50.

Screen, Stage In Dead Heat for Brains, Observes Will

BEVERLY HILLS, Cal., Aug. 16.—Doug Fairbanks stated yesterday in an interview that there are more brains on the screen than on the stage. After viewing some of the productions put on lately, by both screen and stage, I think most people will agree, that in the matter of brains displayed, it's an absolute tie between the two.

Yours, a disciple of both,
WILL ROGERS.

Copyright, 1927, McNaught Syndicate

CARTOON FOLLIES OF 1927

By Rube Goldberg

THE BATTLING BROWNS
YES, BOBBY, I BOUGHT A HIGH HAT AND A CUTAWAY COAT OVER HERE IN DEAR OLD LONDON SO I'D LOOK LIKE ONE OF YOUR ROYALTY - I SAY, OLD MAN, IS THAT THE PRINCE OF WALES?
SORRY, SIR - BUT THAT'S ONE OF OUR STREET SWEEPERS ON HIS WAY HOME FROM WORK - EVERYBODY DRESSES THAT WAY
LAUDAU, ENG.

LUKE AND HIS UKE
THE LOVER CRIED, "YOU REIGN SUPREME, YOUR LOVE SHINES BRIGHT AND CLEAR" - "IS THAT A PROPOSAL," THE DAMSEL SIGHED, "OR A WEATHER REPORT I HEAR?"
LET ME SHARE YOUR FORTUNE WITH ME
RHYME BY LOU WILSON, DETROIT, MICH.
AN AUTOGRAPHED DRAWING OF LUKE FOR EVERY RHYME ACCEPTED.

FAMOUS TROUBLE MAKERS
JESSE JAMES THE FIFTH, INVENTOR OF THE COVER CHARGE - THIS HAS ONE GOOD FEATURE - AFTER YOU PAY THE COVER CHARGE YOU DON'T HAVE TO WORRY ABOUT WHAT TO ORDER - YOU CAN'T AFFORD TO EAT ANYTHING.
DON'T MIND ME - I'M CUCKOO, THE CLOCK MAN
McNaught Syndicate, Inc., N. Y.

Most Disastrous Earthquakes.

OF all the earthquakes on record, the most disastrous occurred in 1556 in China, when 830,000 people were killed. One of the worst recent disasters was in Messina, in 1908, which had 72,283 victims.

Magazine Page

Vegetables Found Most Beneficial.

EXPERIMENTS on vegetarians and meat eaters made in the University of Brussels are said to have shown that in endurance the eaters of vegetables surpassed the eaters of meat by from 50 to 200 per cent.

QUICKSANDS OF LOVE

A New Phase of "Revelations of a Wife"

By Adele Garrison

I DO not know when I ever have spent a more miserable two hours than those of Lillian's dinner in honor of my father. Yet they should have been most pleasant, for like all Lillian's entertainments, the dinner was perfect in appointment. But Mary's unaccountable behavior so puzzled and annoyed me that I was able neither to do justice to the food nor to join save perfunctorily in the lively and interesting conversation which my father, Lillian and Dicky were enjoying to the full.

That young Noel Veritzen was also distrait I noticed early in the course of the meal. He was undeniably attracted by Mary, in spite of her croaking hoarseness of voice, her bizarre facial make-up and her gaggling gaucherie, so unlike the girl's usual poise of manner, and so unaccountable to me.

But that there was something else than attraction in the attention he paid her was patent. I saw that he was furtively studying her, and that for some reason he was as puzzled by her appearance and behavior as I was.

One gleam of satisfaction was mine. Lillian and I had planned the dinner in the hope that Mary would be attracted by Noel Veritzen's undeniable good looks and fascinating personality. The correlating wish that the new interest would dwarf that which we feared Jack Leslie was exercising over her was also strong in our minds.

One of our objects was certainly accomplished. I told myself, if Mary's glances and actions were any index of her thoughts. There was no reserve in the admiring, giggling attention she was giving to his every word, and I only hoped that the ease with which his conquest had been made would not in masculine fashion lower its value for him.

To all appearances, however, he was as interested as she, but never once did he lose his air of puzzled, furtive observation of her, and when the dinner was nearly over, I heard him say in a low voice:

"Do you know, you remind me so much of——"

Mary turned swiftly upon him with a playful pettishness that yet held real annoyance in it.

"Oh! for the love of Rebekah, don't tell me I remind you of somebody. I have that handed to me so often! I'm beginning to think I'm a universal type because some man is always telling me that I look just like his sweetie or his sister or his mother or his aunt. What is your particular relative, your grandmother?"

That there was distinct girlish curiosity behind her annoyance was apparent, but young Veritzen did not choose to gratify it.

"Perhaps," he said, with an enigmatic smile, "I never saw a closer resemblance, however. Your hair, your eyes, your height, your hands and arms—you're sure you haven't a double floating around New York?"

"Probably a dozen of 'em, judging by the times I have to answer the questions you just asked," she retorted saucily. "But you've left out a few items. Doesn't my latest double have my nose and my cheek bones and my mouth?"

I did not blame him for looking with intent and embarrassing scrutiny at the lovely mutinous lips speaking the lanterning words.

"Your mouth, yes," he said at last. "As for the other features, I really cannot tell."

Mary shot a quick look at him.

"I'm afraid your admiration for her is not very profound," she said, "or else you are not very observant. But when you see her next, remember me kindly to her, won't you?"

Noel Veritzen looked at her inscrutably.

"Both your promises are wrong," he said, "but I'll surely remember your request."

(To Be Continued)

Copyright, 1927, by Newspaper Features Service, Inc.

Merely Margy, An Awfully Sweet Girl -:- *Story by Lloyd Mayer* -:- By John Held, Jr.

BEHOLD, THE CROQUET CHAMPIONS!
CROQUET, MY EYE! WE BE HAVING A SHOT AT POLO!
POLO! WHERE'S THE HORSES?
WE THOUGHT WE WOULD TRY IT AWHILE WITHOUT HORSES!

Well, my dear, WHAT do you s'pose these odd souls ARab and NOisy are about to PERpetrate at this point? ACtually, it SIMply asSASsinates me because I sort of SUDdenly disCOVered them wielding LARGE-sized croQUET mallets VIolently about, but when I suggested croQUET they were HIGHly inCENSED, because, I mean ARab hastily exPLAINED that they were about to attempt POlo—no less! Can you BEAR it, my dear? I mean, have you HONestly ever HEARD of anything so UTterly perVERted? Because I mean whoEVer heard of POLo without HORSes to play it on. When I sugGESted they had oMITted the slight DEtail of HORses, ARab calmly announced that they were about to try it a while withOUT horses. REally, my dear, have you EVer in your entire young LIFE heard of ANYthing so terribly ODD, sort of? I mean I HONestly think those strange YOUTHS have the WILDest iDEAS—I mean I ACtually DO!"

Dorothy Dix Says:

A LIST OF OUTSTANDING WORKS FOR WOMEN TO SHOOT AT

A GROUP of women were sitting on a summer hotel veranda idly discussing their sex the other day when one of them suddenly asked:

"Who is your favorite heroine, in fact or fiction?"

"Well," replied another woman, "I have always been strong for Mother Eve. She was the great original investigator, and she yearned so much for knowledge she was willing to risk Paradise to gain it.

"She wasn't just satisfied to sit down and take things easy and comfortable and never get anywhere. She had energy and initiative and a lot of pep, and if she did lend a willing ear to that glib talking serpent I have never blamed her for it. She must have been bored stiff with Adam, who no doubt thought himself some sheik because he was the only one in the world and who didn't have enough manhood to stand up and take his medicine when he got into trouble. Hung around waiting for a woman to lead him astray, and then blamed it all on her.

"It's funny how little women have changed in all these centuries since the creation of the first woman, isn't it? Every smart, wide awake, hustling business and professional woman of today is the very spit and image of her greatest grandma, and if Eve were alive she would be president of the Woman's Republican League or the Woman's Democratic Club and running all the philanthropic and uplift movements in her community. And all the men would be asking her advice on the sly and pretending they thought of it themselves when things went right and saying, 'You might know women would muddle things up!' when things went wrong."

"My favorite heroine," said the third woman, is Ruth, the widow. The woman whose technique of husband-hunting has never been improved upon.

"Here was Ruth, whose husband died without leaving her a penny of insurance money. She was just so-so as to looks. Nothing about her would hit a man in the eye. No clothes; no way to make a splash and call attention to herself. Even had to live with her mother-in-law. More grief.

"You would have thought that she didn't have one chance in a million of pulling off a big match, but Ruth was a go-getter and she wasn't a widow for nothing. She understood men and how to work them, so she picked out the richest and most important man she knew and went to glean in his fields, where he was bound to see her and notice how industrious and frugal she was and how she saved what the other women wasted.

"Garbage-can economy always makes a hit with a man; and then Ruth followed this up by looking so helpless and dependent and sort of pitiful, as if she needed some good, strong man's breast to weep on and an arm to lean upon. Poor Boaz fell for this, and when a man begins comforting a widow he is next. Did you ever notice how often a widow marries her husband's executor? I guess wiping a widow's tears away is about the most hazardous job a man ever undertakes.

"Furthermore, Ruth was wise to the fact that propinquity is a great matchmaker and that any woman can wish herself on a man if she can only get near him. So she hung on to Boaz and made him believe she loved him for himself alone, although he was old enough to be her grandfather, and that she would simply die of grief if he sent her away. And he believed it all and married her, just as sugar papas marry the gold-diggers of today. But as a fast worker Ruth has never been excelled by any of our sex.

"Cleopatra has always intrigued me above any other woman," said the fourth, because she stands for probably what every woman in the world in her secret soul yearns for most: To be fascinating to men. To have what Elinor Glyn calls "IT." To be able to vamp men so that they forget everything else in the world but just you—forget ambition and power and money and honor and family ties, everything that had made their world before they set eyes upon you. To have beauty and charm and be swathed in luxury, to be clothed in silk and decked in jewels and to have slaves to fan you; to live in a world in which love and passion are always at the sizzling point and where money is carried about in sacks of gold.

"That is what every woman dreams about as she washes the dishes and makes Johnny's rompers and fights with her husband over the bills. And, while she doesn't delude herself into thinking that she has any of the earmarks of the siren about her, somehow Cleopatra braces her up to go to the beauty parlor to have a facial and a permanent and try a little allure on the commonplace man to whom she is married."

"I have always been interested in Patient Griselda," said the fifth woman, "because she is such an Awful Warning to wives. Poor old Griselda got off on the wrong foot by letting her husband see that she was grateful to him for marrying her.

"She didn't have enough gumption to know that a wife writes her own price tag and that her husband takes her at her own valuation and that if she wants him to admire her she must 'sell' herself to him and tell him how beautiful and wonderful she is and what a great manager and how lucky he is that she condescended to marry him.

"So Griselda made a doormat of herself, and her husband kicked her around, as men always do doormats, and he insulted and reviled her, because he knew she didn't have spunk enough to hand him a snappy comeback. And he mistreated her because he knew that she had conscientious scruples against divorce and alimony. Of course, in the end her husband forgave her for the things he had done to her and took her back, and she was supposed to be happy ever after.

"Just like a lot of other women I know who are sitting waiting for prodigal husbands to return to them after they get too old and rheumatic to run around any more. But I am wondering what they want them back for. And, anyway, Patient Griselda didn't know her onions or she would have kept her husband so busy trying to please her that he wouldn't have had time to find out how far he could go with her and get away with it."

(Copyright by Public Ledger.)

My Son's Sweethearts By IDA McG. GIBSON.

"Did you know, sweetheart, you are the only thing that has not disappointed me since I came home. I had decided that life was not worth living, but now, darling, you have made me think that I shall again taste all the first things. Do you know, dear, it was you that first made me appreciate the moonlight, pouring silver spangles all over the river below. It was you that made me think that life was going to be one long chain of joyful days. It was you that made me glad that I was young. Dearest, the sight of you has made me young again. The feel of your caressing hands upon my face sends my blood like quicksilver through my veins."

"Dearest Phillip, I think you are the only poet I have ever known."

"You made me one, sweetheart."

CHAPTER LVII.
LYRA DENIES HER LOVE.

"YES, I told your mother so," Lyra Hilliard answered complacently, when Phillip told her she had made him a poet.

The words were hardly out of her mouth when she knew by Phillip's face that she had made a mistake. Quickly, to change the subject, she said:

"I thought you would be married before you returned from France. I have been looking for an announcement every day."

"I do not know why you should be thinking that," said Phil, stupidly. "I should think that you, of all people, Lyra, would not want me to marry a French girl."

Lyra drew a little sobbing breath. She knew that she had only to say, "Dear boy, I will love you as long as time shall last," and he would be hers again.

She also knew that if Phillip Tracy came back to her, his life would be ruined forever—because when he tired of her, as he inevitably would, he would become a blase man of the world, who believed in nothing or no one, not even himself.

Her idea of fair play and her heart were fighting each other hard. Finally she said, softly:

"But you know, Phillip, I don't love you."

Phillip Wynne Tracy IV sprang from the arm of the chair. From his feet he looked down upon her. She looked very frail and white, huddled in the depths of the cushions.

"What do you mean, Lyra?" he asked curtly.

"I mean just what I have said. I have never loved you, and what you have called love for me was only one of your youthful vagrant fancies."

"You're crazy. Surely you, of all persons, should know better than that."

"It's because I am I—the one who is different from all others—that I know better than anyone else that it was a vagrant fancy."

"You will forgive me, Lyra, when I say that I do not understand you." Phillip's voice was ice.

(To be Continued.)

(Copyright by Johnson Feature Syn.)

Smile Tonight

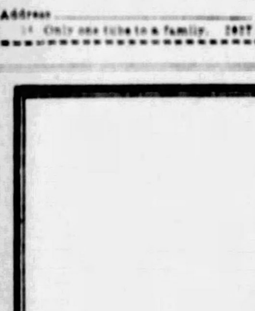

Your teeth are not naturally "off color"—just film coated

MANY heartaches come from "off-color" teeth. Teeth that ruin pretty smiles. Now dingy teeth, as dental authorities prove, can be restored to whiteness quickly.

It's been found that dingy teeth come simply from a film that forms on teeth. A stubborn film old-type dentifrices did not successfully clear off. A film that absorbs food discolorations, etc.

Run your tongue across your teeth and you can feel that film now—a slippery coating covering your teeth. Beneath it are the white teeth you envy often in others. It keeps your smile unattractive. It invites tooth decay, gum troubles and pyorrhea.

Dentists say the way to remove it is with the new-type dentifrice called Pepsodent. All druggists have it. Works wonders on dingy teeth. 10-day test will be sent for coupon.

FREE Pepsodent
10-Day Tube 1104 S. Wabash Ave., Chicago
Send to
Address
(1) Only one tube to a family. 2617

TEASERS

Cog Wheels

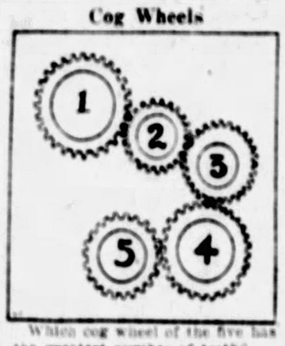

Which cog wheel of the five has the greatest number of teeth?

Do not try to count them; just look at the wheels for 10 or 15 seconds and make your choice.

Yesterday's Teaser

The rectangle surrounding the small square was 192 square feet in area. To guess 192 square feet, exceptional; 180-200, very good; 160-210, good; 140-220, average; 130-230, fair; less than 100 or more than 240, poor.

(Copyright by Public Ledger.)

"Gentlemen:

A short while ago I got a case of - ? - from my usual purveyor—tested and all that—absolutely safe—but RAW! Terrible! I tried every bottle of carbonated something I had on ice but they just couldn't smooth it out. So then I tried Silver King Fizz. I'd heard it was a wonderful mixer. With the first sip I smiled blandly. My raw - ? - had become smooth, mellow, suave—years older! You are right. Silver King Fizz is the silver lining to prohibition.

Yours truly, "

From the famous Silurian Spring at Waukesha, Wisconsin, comes the Mineral Water which is the base of SILVER KING FIZZ . . . the rest of the formula is secret . . . Aside from its remarkable merits as a mixer, SILVER KING FIZZ has won wide popularity as a beverage to be enjoyed straight . . . It has a delicate, subtle flavor, a delicious fruity tang.

Another delight
SILVER KING EXTRA DRY GINGER ALE

SILVER KING FIZZ
That Marvelous Mixer
Dealers Communicate with Chas. E. Stevenson & Co., Jenkins Arcade, Pittsburgh

NOW!

Parisian Luxury without Extravagance

Just like the extravagant French soaps that made you so certain of lovely Smooth Skin—yet Lux Toilet Soap is only ten cents wherever soap is sold.

Deliciously fragrant, white, fine-textured, made by the makers of Lux. "Such abundant lather! Lever Bros. Co., Cambridge, Massachusetts.

LUX Toilet SOAP

Quality Fresh Beef Now Branded

SWIFTS

Swift & Company now brands the better grades of Swift's fresh beef as shown below, in order that the retail trade and the consumer may readily identify them.

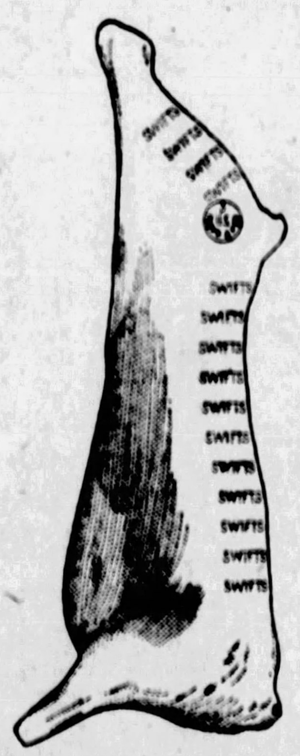

Swift & Company

C. S. Hopkins, District Manager
807 Bessemer Building

173

Denied Writs

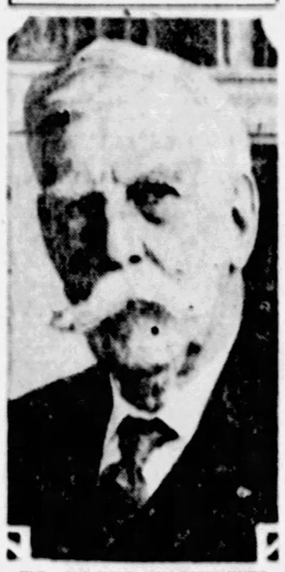

TO SACCO-VANZETTI

After United States Supreme Court Justice Oliver Wendell Holmes (above) and Federal Circuit Court Judge George W. Anderson had denied habeas corpus writs to Sacco and Vanzetti, Gov. Fuller at the eleventh hour reprieved them to August 22. Their last hope lies in their hearing before the Massachusetts Supreme Court next week.

DROP IN LIQUOR WITHDRAWAL

Withdrawals of spirituous liquors for medicinal purposes by government permit holders in the division under the jurisdiction of Prohibition Administrator John D. Pennington were 110,838.45 gallons less during the first seven months of this year than in the corresponding months of 1926, according to a report issued at prohibition headquarters.

A tabulation showing the withdrawals in the corresponding months of each year was as follows:

1926	Gals.	1927	Gals.
Jan.	36,764.06	Jan.	28,304.67
Feb.	32,765.60	Feb.	11,246.60
March	36,757.70	March	24,764.86
April	44,555.20	April	9,827.24
May	14,855.71	May	12,476.70
June	53,701.41	June	16,778.27
July	59,475.06	July	13,561.12
Total	228,934.79	Total	118,076.34

FREIGHT MOVEMENTS SETS NEW HIGH RECORD

WASHINGTON, Aug. 16.—A new high record for the average daily movement of freight cars of American railroads during the first six months of 1927 is reported by the Bureau of Railway Economics. The movement amounted to an average of 29.9 miles a day, an increase of nine-tenths of one mile a day over the previous record.

FRANK & SEDER

Wall Paper and Paints

A sweeping clearance of thousands of rolls which we are discontinuing—all new 1927 stock, 30 to 50 rolls of a kind—now priced at savings of

½ and More

Papers Worth Up to 49c, Now at these two low prices.

7½c & 15c Roll

For Living Rooms, Dining Rooms, Bedrooms, Kitchen, Stairway and Halls. Sold with Dec. only.

Ready Mixed

PAINTS

$2.49 Gallon

Ready Mixed House Paint, Gallon	$2.49
Varnish Stain, for general use	$2.49
High Grade Floor Paint, Gallon	$2.49
Flat Wall Paint, Gallon	$2.49
Quality Floor Varnish, Gallon	$2.49

Frank & Seder—Sixth Floor.

NAUSEA?

Recover Quickly!

When food or water disturbs your stomach, cramps and nausea sometimes result. For prompt relief take some Chamberlain's Colic Remedy in a glass of water. Soon you feel fine. Ask your druggist for this old, reliable remedy today. For trial size, send 4c to Chamberlain Medicine Company, 700 Sixth Avenue, Des Moines, Iowa.

CHAMBERLAIN'S GUARANTEED REMEDY FOR **COLIC AND DIARRHEA** THE FIRST AID IN STOMACH ACHE

(Advertisement.)

FRECKLES

Tells How to Get Rid of These Ugly Spots and Have a Beautiful Complexion

There's no longer the slightest need of feeling ashamed of your freckles, as Othine—double strength—is guaranteed to remove these homely spots.

Simply get an ounce of Othine from May Drug Co. or any drug or department store and apply a little of it night and morning and you should soon see that even the worst freckles have begun to disappear, while the lighter ones have vanished entirely. It is seldom that more than an ounce is needed to completely clear the skin and gain a beautiful complexion.

Be sure to ask for the double strength Othine, as this is sold under guarantee of money back if it fails to remove your freckles.

FRANK & SEDER BUYERS & MANAGERS' SALE

Sacrificed Regardless of Cost to Us!

SUMMER DRESSES MUST GO

2 Dresses—for Less Than Regular Price of ONE!

Dresses for Juniors—Dresses for Misses—Dresses for Women—Dresses for Larger Women

Former $5 to $7.95 DRESSES--NOW 2 for $5

Former $11 to $16.50 DRESSES--NOW 2 for $11

Former $16.50 to $20 DRESSES--NOW 2 for $17

Former Up to $25.00 DRESSES--NOW 2 for $22

No restrictions—our entire stock of Summer Dresses must go! In many instances the dresses can be worn for early Fall. You can buy dresses tomorrow at less than the cost of materials. No matter where you live it will pay you to come for these wonderful values.

The drastic reductions do not permit exchanges, refunds, approvals or credits. All sales final. Make your selections carefully. If you want only one dress, bring your friends to take advantage of this sale and share the cost between you.

Striped Tub Silks, Crepe de Chines, Georgettes, Flat Crepes, Sports Fabrics, Colored Rajah, Linens, Voiles, Organdies, Rayons, Pongees, Prints, Chiffon, Crepe Roma, YoSan Crepe

SECOND FLOOR *Never Were Values So Great—Never Were Prices So Low!* SECOND FLOOR

Clearance! Up to $35 Summer

Two-Piece Suits

Hart Schaffner & Marx "Dixie Weaves" And Other Good Makes

$15 Values up to $35

Men! Here is a wonderful savings opportunity! Tomorrow we are sacrificing all our finest Summer Two-Piece Suits, reducing them to a rock bottom price that will effect a quick, absolute Clearance! This group includes our famous Hart Schaffner & Marx "Dixie Weaves"—finest Tropical Worsteds and Flannel Suits—beautifully tailored garments. Many are silk trimmed. All the desired colorings—all styles—all sizes.

25% Off All Flannel Trousers, All Knickers, All Sport Coats

Up to $20 Two-Piece Suits, $8—Men's Store, Fourth Floor

Last Two Weeks of Our Greatest August Fur Sale

165 FUR COATS

Leopard Cat Coat $200

Second Floor

Buy Now—Pay Later!

A 25% deposit will hold your coat till wanted, or a Deferred Payment Plan may be arranged.

Marmink Coats, Caracul Coats, Leopard Cat Coats, Opossum Coats, Pony Coats, Squirrel Trimmed Coats, Silver Muskrat Trimmed Coats, Fox Trimmed Coats	$150 to $200 Values — $100
Silver Muskrat Coats, Scotch Mole Coats, Antelope Coats, Caracul Coats, Am. Broadtail Coats, Hudson Seal (Dyed Muskrat), Persian Lamb Coats, Panther Coats, Black Caracul Coats	$300 to $400 Values — $200
Am. Panther Coats, Golden Br. Caracul, Hudson Seal (Dyed Muskrat), Jap Mink Coats, Am. Broadtail Coats, Natural Squirrel Coats, Cocoa Squirrel Coats, Ocelot Coats	$400 to $500 Values — $300

BARGAIN BASEMENT

Another Sensational Sale! 2,600 New Fall

SILK DRESSES

All the Newest Fall Colors—Balsam Green, Black, Malaga Red, Maroon, Cocoa, Navy, Etc.

Dresses Actually Worth $10, $12 and Even $15

Flat Crepes, Canton Crepes, Crepe Satins, Fine Charmeuses **$7.88** Regular and Extra Sizes

High grade materials featuring the very newest and cleverest styles. Beautiful Silk Dresses direct from the fashion center of New York. These are Dresses that you will be proud to wear, so clever and pretty are they. Practically every Dress is a copy of a much higher priced model. *Frank & Seder—Sub-Basement*

Extra! Summer Silk Dresses

Offering a splendid assortment of Silk Dresses that formerly sold from $5 to $7.95. Featuring the most popular Summer styles and colors. All sizes. **$3.88** *Frank & Seder—Sub-Basement*

Extra! A Remarkable Sale! Women's

Undermuslins

That Were Made to Sell to $1.25!

Gowns, Slips, Chemises, Bloomers, Stepins, Etc.! **47c**

Made of fine voiles, broadcloth, crepe, muslin, alpaca, rayon and novelty silk! All newest summer and fall shades! Regular and extra sizes.

Special! 500 Rayon Bloomers Also Slips—some slightly irregular. **47c**

Frank & Seder—Basement

Men's Shirts

Half of Them Made by Phillips-Jones Co., Makers of the Famous "Van Heusen Collars"

Actual $1.50 to $3.00 Grades

Read the Fine Materials!

Imp. English Broadcloth, Rayon (Fibre Silk), Rayon Broadcloth, Fancy Eng. Broadcloths, Full Count Broadcloths, Col. Jacqu'd Broadcloth, Novelty Broadcloths... **$1**

All Sizes 14 to 17

Neckbands, collar-attached and collar-to-match styles. All colors and patterns.

Sale Held in Frank & Seder Basement

New Purchase! Manufacturers Needed Ready Cash! We Bought Entire Stock--2250 Pairs

WOMEN'S NEW LOW SHOES

Featuring Actual $4.00 to $6.00 Values

All sizes in the lot. Shoes from noted makers in the season's up to the minute styles. These are high grade shoes in the very newest styles, materials and colors. Offered tomorrow at substantial savings.

$1.99

All Heel Heights

Patent, satin, blonde, grey, parchment, tan, calf, combinations, ginghams, etc. Styles are Charleston Oxfords, Opera Pumps, Strap Pumps, d'Orsay Pumps, Cut-outs, Gore Pumps, etc.

Boys' Lace Shoes Regular $2.50 values—in tan and black calf; well made with solid leather soles—rubber heels. **$1.27**

Children's Shoes Pumps, oxfords, strap pumps—patent, tan and combination leathers—sturdily made. All sizes for children and misses! **$1.69**

Men's and Boys' Tennis Shoes Brown and white with reinforced ankle patches on sides—crepe and rubber heels. All sizes. **55c**

Women's Actual $1 Silk Hosiery for 59c—Basement

Early Christianity in China.

CHRISTIANITY was known in China about A. D. 600. This is proved by a monument discovered in Northwest China and which was erected A. D. 781.

Fiction Page

Leopard Most Treacherous Beast.

THE leopard is considered most meanly treacherous of all beasts, and the trainer never turns his back on one if he can avoid so doing.

Sally's Shoulders

ENGROSSING
DIFFERENT
LIVELY
DRAMATIC

By BEATRICE BURTON

(Continued from Page One, Second Section.)

In the Elevator Sally Saw John Nye; She Frankly Stared in Admiration

Sip of a watch from his pocket. "Be back to-day if I hurry. Have my lunch ready for me then."

He clapped an antique Panama hat upon his head and hurried out, bouncing along on his rubber heels.

The office was hot and stuffy and as soon as it was gone Sally threw open the door that led into the hall.

"What," she said, dropping down behind a desk and pulling her fingers with her damp handkerchief.

It was over then, the first notified that the office across the hall had been rented at last. It had been empty for a year. But now the door stood open and upon the ground glass pane was gold lettering.

Sally got up and went over into the hall. Yes, it was all there. JOHN NYE, M. D. EAR, NOSE AND THROAT. Simply

Beyond the door was simply plain brown linoleum with a fawn-colored rug. There was one chair in it.

But as she stood there gazing into the room an inner door swung open and the dark young man of the elevator appeared upon the threshold.

Sally wasn't sure whether he saw her standing there or not. If he did he gave no sign of it, and in a second she was back in Mr. Pevrey's office room with its old chairs, its worn carpets and its general air of dustiness and confusion.

Somehow, either she didn't know how hard she worked or never could make Mr. Pevrey's office look the way it should. For none of the furniture matched, the rug was a fanciful blue-and-green-and-red affair and Mr. Pevrey's own chair was glorified by a large and puffy seat cushion covered with Turkey red calico.

Like most girls who work in offices, Sally would have liked a room in which she could take some sort of pride—a room like the one across the hall.

The door of it still stood open, and Sally could see her friend of the elevator standing at the window, gazing down into the busy street below. His feet were wide apart, and his hands thrust into his pockets.

He was whistling softly and Sally cocked an ear to listen.

"High—high—high

"Up on the hill

She smiled to herself as she recognized the little tune.

She wondered if he were thinking of a green and sunny hilltop with the wind rustling the long grass, making it shimmer like silver. She wondered if there were some girl in his life who went driving with him into the open country sometimes, who sat on hilltops with him.

The sound of tapping heels came from the hall and suddenly a figure with its pale symmetry green flashed into the little room. Millie.

"Hello!" she cried and came and sat on the corner of Sally's desk, swinging her long silk-stockinged legs gracefully. The air in the office slowly became sweet and heavy with the strong scent of the perfume she used.

"What a lump this is," she went on, talking in the little room with mournful eyes. "I didn't know they had offices like this any more. And what on earth is this for?" She gave the electric stove a push with one highly manicured finger.

"That's where I heat Mr. Pevrey's milk for him," Sally answered blandly. "He has a weak stomach and I always fix a little lunch for him at noon."

Millie giggled. A soft giggle that had a sharp edge to it, somehow or other.

"Well you ARE a simp!" she said. "If anybody asked ME to do a thing like that I'd be right there with a hard-eyed stare and a cold turn-down. What does your Mr. Pevrey think he's getting for $20 a week—a cook and a waitress as well as a stenographer?"

Without waiting for a reply she went on in her soft lazy drawl:

"I quit my own job 15 minutes ago. Just put on my hat and walked out of that place."

She took a cigaret from a paper package and looked down at it thoughtfully.

"How did that happen?" asked Sally. As she spoke she remembered what Mabel Wilmot had said that morning about Millie and her jobs—that Millie never would stay long in a place where there wasn't someone to give her the thrill that she demanded from life.

"Same old story. Bursall got gay with me. They all do, sooner or later." Millie was saying. "I told you Bursall was getting too fresh to suit me, didn't I." And I was right.

I just wish I knew why men try to make love to me. I'm sure I behave myself."

Sally looked her over critically. It seemed to her that everything about Millie was an open invitation for men to "get gay" with her. The thin silk stockings that she wore. The perfume that hung about her like a cloud. The pale green clothes that clung to the soft swells and curves of her young figure. The pencilled brows and the darkened lashes. The reddened lips that were always slightly parted. The flirtatious blue eyes that moved slowly but constantly as if they were forever in search of excitement.

They were turned now upon the office across the hall where the tall dark young man was standing with his back to the room, still gazing down into the street below him.

And as Millie looked at him, he turned suddenly, facing her for a moment. Then he vanished into the inner office. The heavy door of it swung to behind his tall figure.

"Who's the sleek-haired sheik?" asked Millie, getting up from the desk and swaying on her three-inch heels.

"I never saw him until today," her sister answered with perfect truth. "I think he's just moved in."

Her voice trailed off into silence and her blue eyes widened with a look that had something close to fear in it. It came to her in a flash that Millie was going to cross the hall to that office and ask for a job there.

"She can't do it!" she said to herself. "I won't let her do it!"

CHAPTER III.

TO save her life, Sally Jerome could not have told, at that moment, why she was so afraid that Millie would cross the hall to John Nye's neat row of offices and ask him for work.

But afraid she certainly was, beyond all doubt and argument. And along with her fear was a queer little pain that twisted like a knife in her heart. Surely she told herself sharply, she couldn't be jealous of that man on the other side of the hall. Why, she never had so much as laid eyes on him until this day at noon! She didn't know him—didn't know anything about him. He was nothing to her, and she was less than nothing to him, probably.

She remembered, with a pang of shame, that he had barely glanced at her during that upward flight in the elevator when she had stared at him so openly and brazenly.

Then why on earth should it make any difference to her whether Millie asked him if he needed a stenographer or not? Whether she went to work for him as his stenographer? And yet, somehow, it did make a difference, and a big difference. It made all the difference in the world, it seemed to Sally just then.

(To Be Continued.)

(Copyright, 1927, by Editors' Feature Service.)

CHIC CHERIE

Gilded Luxury, No Less

Since Aunt Em seems to have an almost unlimited amount of money, and since she seems to encourage Cherie to spend it, there is no reason why John Doe shouldn't be fed on chicken. He is furnishing the evening's entertainment at this informal gathering where the costumes are scanty, though fashionable. Cherie's is a vest and bloomer set with pastel colored embroidery and edges. Dina's is a step-in of pastel georgette trimmed with wide lace and cherry colored ribbon, and Aunt Em's (more conservative) is a tailored black robe trimmed with applique roses done appropriately in rose color with gold leaves.

LATEST FASHIONS

It looks a little extreme to Aunt Em, but Cherie picked it out and assured her that it was completely proper. She thinks she'll have to keep Cherie around just to urge her to buy the things she'd like to buy but doesn't think quite suitable—such as chiffon nightgowns with lace yokes and flounces.

This is luxury. No, not Cherie's pajamas, although they are of maize colored crepe de Chine trimmed with horizontal tucks. And not Dina's nightgown, half lace and half triple voile. It's the message they are giving that's luxury—"We don't want to oversleep. Will you call us, please, at eleven in the morning?"

Building and Flying Model Airplanes

By PAUL EDWARD GARBER,
In Charge of Aeronautics, Smithsonian Institution.

WING OF S-S-2

(SECOND PART)

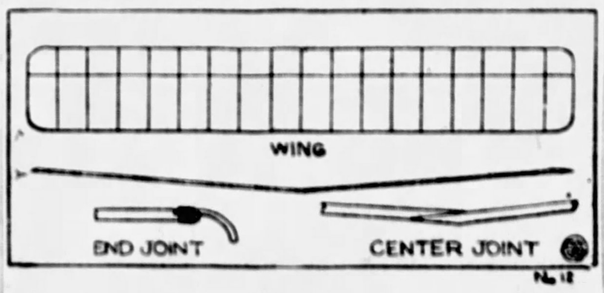

TAKE the drawing which you made yesterday and paste it on a piece of tin. With a pair of shears cut out the wing section, making a tin pattern. Next procure the following material:

1 sheet Japanese tissue paper, 38"x16".
1 pc. pine wood, 36"x1-4"x1-16".
2 pcs. balsa wood, 34"x1-8"x1-16".
1 pc. of bamboo, the remnant of that used for the wing.
18 balsa slats 5 1-4"x5-8"x1-16".
Thread, ambroid, banana oil.

On each of the balsa slats draw the outline of the tin pattern and cut out the rib. A cut should be made in the front and on the bottom of each rib to accommodate the front wing edge and the spar, as shown at A and B of yesterday's drawing. The rib may be lightened by making holes with a metal tube such as is used to hold the rubber on a lead pencil. Balsa wood is so soft that if the tube is placed on the wood and spun around the hole will be made, as shown at D in the same drawing.

The pine spar should now be cut in the center and reinforced as shown in the detail drawing above of the center joint. The angle formed should be such that the ends of the spar will be one inch above level. The ribs are now ambroided to the pine spar, two inches apart. This should be carefully done so that all are in the same line. The front balsa edge is inserted in the front cut, and ambroided in place. The rear edge is ambroided directly to the rear of the rib, as shown in yesterday's drawing at C. A piece of bamboo ¼x1-16x9 in. is curved to make the shape of the wing end. Bamboo may be easily curved by holding it in the heat of a candle flame, and forming it as the fibers give. This curved shape is carefully split in half, making two identical ends, and these are bound and ambroided to the ladder-like frame as shown in the detail drawing of the end joint.

The wing is now completed and may be covered. To do this coat the top of the center sections with banana oil and over them lay the center of a piece of Japanese tissue paper, 38x6 in. Stretch the paper lightly over the frame, pulling it smooth to preserve the shape. Proceed with each section and finally fasten the paper snugly to the bamboo ends. The under surface is covered in the same manner. In all of these covering operations, pull the paper particularly taut along the length of the wing, in order to keep the curvature correct, and to prevent "saddles" between the ribs. If desired, the wing may now be painted with collodion or a thin solution of airplane "dope." Both banana oil and collodion are drug store articles. Airplane dope is sold by model airplane supply houses or by airplan. dealers, advertised in aircraft magazines. It is thinned by adding acetone, which is another drug store article. This treatment of the paper tightens it and makes it more airtight.

Lay the wing where it will not get distorted. In the next article we will make the elevator for this model.

BUREAU OF RECREATION—SUN-TELEGRAPH NATIONAL AIRCRAFT MODEL CONTEST OFFICIAL ENTRY BLANK

Name (Print) .....

Address .....

Age on September 30th, 1927 .....

Nearest Playground .....

A contestant may enter any number of models in any or all classifications. Check the following classification to which you are entering models:

1. Gliders—without power of any kind. Not over 60 inches in length or span. Hand launched. Judged on general flying efficiency.
2. Scientific model (built to fly but not necessarily to resemble an airplane). Any kind of power, launched in any manner—hand ground or water. Not over 48 inches in length or span. Judged on general flying efficiency, distance, duration and weight carrying ability.
3. Scale model (built to resemble a real airplane). Any kind of power, launched in any manner. Not over 48 inches in length or span. Judged on general flying ability.
4. Scale model for exhibit only. Ability to fly not considered. No restrictions on size or type. Judged on scale, detail and workmanship.

I hereby certify that any model or models to be entered by me have been or will be constructed exclusively by myself.

Signed .....

Entries may be made with your playground director or sent to the Aircraft Editor Pittsburgh Sun-Telegraph.

To be eligible for the National Tournament, entry must be in by August 13th, 1927.

"GORILLA" PITT BILL OPENING AUGUST 22

Patrons of the George Sharp Production Stock Company in the Pitt have shown a decided liking for mystery plays. Hence Manager Sharp has selected "The Gorilla," a thriller, for next week's attraction. Two comedy detectives will be portrayed by Ernie Mack and Joseph Laurence of the original road company.

"The Little Adventuress," the photoplay in the Davis this week, is a screen edition of A. A. Milne's stage play, "The Dover Road." Vera Reynolds is starring in it.

The Catholic Daughters of America are holding their annual reunion in Kennywood Park today with a program of athletic events and dancing arranged by the committee. The special free attraction today will be the appearance of Bloch's Bears, who will perform twice daily.

The season of burlesque in the Academy opens with a matinee next Saturday, the attraction being "Kandy Kids." There will be the usual two performances daily and a midnight show Tuesday.

Miss Babe Egan and her Hollywood Redheads will present mirth and rhythm in the Keith-Albee vaudeville program in the Davis next week.

The Parisian Redheads, a girl band, will present a program in the Grand next week.

Vaudeville and photoplays in the Harris next week will be topped by "Strings and Strains" by a group of six musicians and Minet Andre, who appears with the orchestra in songs and steps.

AMUSEMENTS.

NIXON
NOW PLAYING
TWICE DAILY—2:30 and 8:30
OLD IRONSIDES
THE TALK OF PITTSBURGH
Nights and Sat. Mat., 50c, $1.00, $1.50. Other Mats 50c, 75c, $1.00
SEATS NOW!

LOEW'S ALDINE—THIS WEEK
"THE BIG PARADE"
starring JOHN GILBERT

Nixon Pitt Bargain Matinees Thursday & Saturday
ANNE FORREST—HERBERT CLARK
"MY SON"
Night Prices, 50c to $1. Except Saturday

AMUSEMENTS.

DAVIS FILM FEATURES AND KEITH ALBEE VAUDEVILLE
Vera Reynolds in "The Little Adventuress"
William Faversham in "The Sponger"

GRAND Coolest Theater in the City This Week
B. A. Rolfe's Orch.—Fireman Save My Child—Wallace Beery, Raymond Hatton

B. A. ROLFE and his Palais d'Or Orchestra
are now playing a limited engagement at
the Grand Theatre
...BUT...
...the world's greatest trumpet virtuoso and his incomparable dance specialists will play indefinitely in your home through their exclusive recordings on Edison records ...to be heard at any of the Edison dealers listed below.
THOMAS A. EDISON, Inc.
Orange, N. J.

Latest Edison Records by Rolfe include:
52015—The More We Are Together
Oh! Isabella
52012—Down In the Old Neighborhood
52017—Buffalo Rhythm
Rocky Mountain Blues
52003—One Summer Night
There's Something Nice About Everyone
52011—Doll Dance
Some Other Day

Columbia Music Co., 101 Sixth Street, Pittsburgh, Pa.
Lechner & Schoenberger, 631 Liberty Avenue, Pittsburgh, Pa.
Schroeder Piano Co., 820 Liberty Avenue, Pittsburgh, Pa.
Victor Nelly, 23 Main Street, Carnegie, Pa.
Half Bros., 26 East 8th Avenue, Homestead, Pa.
Yankee Furniture Co., 212 Chartiers Avenue, McKees Rocks, Pa.

EXCURSION
TO
CINCINNATI, OHIO
Saturday, August 20
ROUND $6.00 TRIP
Leave Pittsburgh 9 P. M. Eastern Standard Time. Returning, leave Cincinnati Sunday, August 21 at 9:35 P. M. Eastern Time.
A FULL DAY'S OPPORTUNITY TO SEE CHESTER PARK, CONEY ISLAND, ZOOLOGICAL GARDENS AND MANY OTHER CINCINNATI ATTRACTIONS.
Train will stop at important stations between Pittsburgh and Wheeling to pick up passengers.
Tickets on sale in advance at City Ticket Office, 508 William Penn Way, or Station, Smithfield and Water Streets.
Baltimore & Ohio Railroad

Children Cry for
Fletcher's CASTORIA

MOTHER:— Fletcher's Castoria is especially prepared to relieve Infants in arms and Children all ages of Constipation, Flatulency, Wind Colic and Diarrhea; allaying Feverishness arising therefrom, and, by regulating the Stomach and Bowels, aids the assimilation of Food; giving natural sleep.
To avoid imitations, always look for the signature of Chas. H. Fletcher
Absolutely Harmless—No Opiates. Physicians everywhere recommend it.

TODAY—STANLEY-DAVIS-CLARK THEATERS
DIRECTION STANLEY COMPANY OF AMERICA
PENN—Shady Ridge Line
"FIREMAN, SAVE MY CHILD" Wallace Beery Raymond Hatton
MANOR PENN AT MURRAY
Jetta Goudal, "White Gold"
ARSENAL Butler Main—Fisk 9611
PLAZA Liberty Ave.—Fisk 9611
DOROTHY GISH, "TIPTOES"
BELMAR HOMEWOOD & BENNETT
LOUISE BROOKS "ROLLED STOCKINGS"
STRAND FORBES AT ALDRICH
Jacqueline Logan "ONE HOUR OF LOVE"
ROWLAND Wood St. at Fourth
Adolphe Menjou "VAUDEVILLE "SERVICE FOR LADIES"
RITZ FIFTH AVE. DOWNTOWN
Pauline Starke "WOMEN LOVE DIAMONDS"
OLYMPIC FIFTH AVE. DOWNTOWN
DOROTHY GISH "MADAME POMPADOUR"
VITAPHONE
STATE FIFTH AVE. DOWNTOWN
REGENT PENN AT HIGHLAND
Wm. Collier, Jr., "THE SUNSET DERBY"
Regent—VITAPHONE
COLONIAL Wood St. Withinshore
Ronald Colman, "Beau Geste"
CAPITOL Braddock Ave. Braddock
VAUDEVILLE
Evelyn Brent "LOVE'S GREATEST MISTAKE"
BLACKSTONE 5th Ave. Downtown
BETTY BRONSON, "RITZY"
SCHENLEY FORBES ST. OAKLAND
Esther Ralston "Two Modern Commandments"
—On the Stage—
MEMPHIS ENTERTAINING FIVE

CAMEO NOW
FIFTH AVE. DOWNTOWN
"The Great Mail Robbery"
ALL STAR CAST
The greatest thriller of the age, glorifying the U. S. Marines.

Coolest Theater In the City
GRAND
WALLACE BEERY
RAYMOND HATTON
"FIREMAN SAVE MY CHILD"
NO ADVANCE IN PRICES
ON THE STAGE
B. A. ROLFE And His PALAIS D'OR ORCHESTRA

DAVIS FILM FEATURES AND KEITH ALBEE VAUDEVILLE
Direction STANLEY CO. of AMERICA—NOON TO 11 P. M.—Cool Comfort
THIS WEEK
Wm. Faversham & Co. in "THE SPONGER"
PETITE REVUE—BODY & WILSON—JEAN SOTHERN—WILFRED DUBOIS—DUFFY & GLEASON
VERA REYNOLDS in "THE LITTLE ADVENTURESS"

FILMLAND

LOEW'S ALDINE
FIRST TIME AT POPULAR PRICES
Metro-Goldwyn-Mayer Picture
"THE BIG PARADE"
Starring JOHN GILBERT
The World's Greatest Picture
With Original New York Stage Effects
"The motion picture of the year. Go see it. If you don't, you'll miss one of the greatest, if not THE greatest picture ever made." —Rose Pelswick in N. Y. Journal.
Complete Shows Begin at 10 A. M., 12 M., 2, 4, 6, 8 and 10 P. M.
Doors Open at 9:45 A. M.
Choice seats available at the 10 a.m., 12 noon, 2, 4 & 10 p.m. performances

HARRIS
CONTINUOUS DAILY 12 NOON TO 11 P. M.
BIG VAUDEVILLE SHOW and
FAMOUS STORY NOW ON SCREEN
"THE SECRET STUDIO"
Olive Borden in a Comedy Drama of Love, Thrills and Romance.
SEE THE SEAL AND MONKEY ACTORS THIS WEEK.

CAMERAPHONE—East Liberty
Dorothy GISH in "Madame Pompadour"
WITH ANTONIO MORENO
The Love Story of a Famous French Beauty Who Ruled the Thrones of Europe.
NEWS WEEKLY—COMEDY

SHERIDAN SQUARE THEATRE
5 HIGH-CLASS ACTS OF VAUDEVILLE AND
SUNDAY—MONDAY—TUESDAY
"THE SECRET STUDIO"
Love, Romance Laughter!
OLIVE BORDEN and All Stars.
THURSDAY—FRIDAY—SATURDAY
"COLLEEN"
Loves, Thrills, Racing in a Happy Comedy Drama.
CONTINUOUS ALL DAY 1 TO 11 P. M.—COME ANY TIME

KENYON
Federal St. North Side
Raymond Griffith in "WEDDINGS BILL"
HERE COMES THE BRIDE! HERE COMES THE GROOM and HERE COMES THE LAUGHS!

The Plays and Players

THE PITTSBURGH SUN-TELEGRAPH
TUESDAY, AUGUST 16, 1927

"Old Ironsides," With Beery And Esther Ralston, Scores As Season Opener In Nixon

By MILDRED FILLMORE.

For the sake of brevity, which what's-his-name said was the soul of wit, by the adoption of which expedient I hope to earn the distinction of being witty, let us jump right at "Old Ironsides" with a sort of summary which will get us close down to fundamentals. I mean let us look at the skeleton first and then your imagination, stepped up by my few simple and well chosen words, can put some flesh on the frame. Are you ready? Then let's go!

"OLD IRONSIDES."

The Cast—Wallace Beery, George Bancroft, Esther Ralston, Charles Farrell, Charles Hill Mailes, Johnnie Walker, Edgar Featherston, George Godfrey. Hundreds of extras.

Giving It a Label—Romantic comedy drama with historic background.

Giving It a Reputation—Prominent member of Better Films family.

Giving It a Location—Nixon Theater.

Giving It Approval—The very large audience.

Acting—Overplayed in spots but as a whole excellent, well drawn characterization.

Technical Viewpoint—Direction, photography, sub-titles, etc., were in the hands of experts who exported as if they really belong.

Sidelight — Patriotic address by Harold M. Irons, assistant city solicitor, with a plea to save the old U. S. S. Constitution from destruction.

Story—Laurence Stallings wrote it around the achievement of the Constitution in subduing Tripoli pirates in the early days of the Nineteenth Century, weaving in a romance without which no photoplay, of course, could be complete.

Title—"Old Ironsides," as our hardy fathers nicknamed the Constitution, was immortalized when Oliver Wendell Holmes used it as a heading for a poem which once saved the old frigate from the fate of a cast-off.

The Photoplay—A country boy wishing to become a seaman aboard the Constitution is shanghaied by the bos'n of the ship Esther along with the master gunner of the naval frigate. The Esther, having aboard the daughter of the owner is bound for a Mediterranean port and the boy, smitten by the girl, gets his baptism in life before the mast when a hard-fisted first mate knocks him down for going to the upper deck to feast his eyes on her. During the voyage there is given a realistic view of the hard-fighting, hard-swearing life the sailor of that day led, but it all has a comedy flavor. The story, however, has to do with pirates, so let's get there as quickly as we may. The Esther is captured and the crew, including the girl, are taken to the Tripoli slave market. Members of the crew are sold, but the pirate chief decides to send the girl and the Esther to the sultan as a gift. At this point the Constitution appears, and, in a thrilling sea fight, a pirate-frigate is destroyed and the forts of Tripoli are silenced. This fight, as might be expected, is the big climax of the film and it is a real thriller, although, I thought, a bit too long drawn out. Perhaps I was alone in that thought, as it certainly was well done.

Comment—Although the boy and the girl are the central romantic characters and the entire action seems to revolve around them, interest centers more in the activities of the bos'n and the gunner, played respectively by Wallace Beery and George Bancroft. Beery was great—ran away with as much of the show as Bancroft would let him escape with. The latter claimed a good share as his own trophy, though, and they proved a great team. Beery couldn't make a move without creating a laugh and Bancroft ran him a close second in that respect.

Last word—Pleased to have missed.

REVUE ON STAGE OF HARRIS

A feature photoplay, "The Secret Studio," and six acts of vaudeville are being presented in the Harris this week. The picture, though it unfolds the usual story of feminine innocence from the country town in search of a career in the big city, is rather well done. Olive Borden is the star. The cast includes two players of the legitimate stage, Ned Sparks and Ben Bard. The stage bill is topped by a commendable dance act, "Stepping Along," in which seven youthful performers present a variety of syncopation and steps. Three seals and a monkey offer some entertainment, under the direction of Capt. Betts and his assistant, Slim Grindell and Coryl Ember present quite a lot of nonsense, presumably comedy, for it wins some laughs. Bobbie Johnstone, a woman, and her xylophone are responsible for an entertaining 15 minutes. Bud Lorraine, cowboy ventriloquist, assisted by his "Tom Mix" baby doll, is a feature of the bill. The Sommers Duo, acrobatics, contribute some novelty. An Aesop Fable and news pictures complete the program.

"MADAME POMPADOUR" CAMERPHONE FILM

"Madame Pompadour," a British-made screen production starring Dorothy Gish, is the principal attraction in the Cameraphone this week. Miss Gish portrays Madame Pompadour, the young French girl who ruled France and the heart of her royal master. She is first seen as a child who has been taken to a fortune teller by her mother. The old seer prophesies riches and the favor of a king. Years pass and the child becomes a woman, distinguished, graceful and able. The affairs of France are directed from her drawing room. Then onto the scene comes one Laval, a poor poet, who claims the heart of Madame Pompadour. Antonio Moreno portrays the poet. A capable cast supports the two principals. A comedy, news pictures and music complete the program.

'MY SON' ACTED WELL IN PITT

Flaming fascination of youth versus the devotion of mother love is the interesting theme of "My Son," being enacted this week in the Pitt by the George Sharp Production Stock Company. It was an enthralled audience that sat through the opening performance last night as this story laid in a seagoing town of Cape Cod, Massachusetts.

Through three acts, Leah Winston slowly developed the role of a trusting mother until the pinnacle of dramatic emotion was reached as the final curtain fell. It was a different Miss Winston whom the audience found and she carried her honors through histrionic ability rarely to be found in the cast of a stock company. Herbert Clark and Anne Forrest were billed as the stars, but, though they fulfilled the demands of their roles to a perfection, the author gave the character of the mother the real opportunity.

Too, it was a different Mr. Clark who was found in the role of the son. Not the happy-go-lucky youth of "Applesauce" or the struggling young hubby of "If I Was Rich." Here was a petted son whose fascination for a New York girl carried him outside the law and made him a thief. He well carried himself through the anxious moments of nervous guilt preying on his mind, he well gave vent to the determination to escape a mother's protection to flee with the girl who charmed him. And at this stage, just before the final curtain dropped, a dramatic tenseness was cleverly woven between the mother and son, so gripping that the audience felt a different suspense than the ordinary play offers.

"My Son" is an interesting piece. It brings to the stage wonderful pictures enhanced by romance. Miss Forrest is not given the usual opportunity, but in the few scenes she has, wins new favor as the broken hearted girl who sees the sweetheart of childhood days being stolen away.

The author has not concluded the story on the stage, but left the happiness that the stirring climax brings, to the minds of the audience. It can readily grasp how the youthful lovers will be sweethearts once again, and then, as the fairy books are wont to say, live happily ever after.

The entire company gave a polished production worthy of any road attraction. Mr. Clark portrayed the role he created in the original company, while with him from the same cast was Escamillo Fernandez.

SCREEN IN OLYMPIC HAS GISH PICTURE

Madame Pompadour, in a picture of the same name, is seen in all her glory on the Olympic screen this week. Dorothy Gish has the role of the Madame in this picturization of the life of the little French girl who became a queen in fact, though not in name. Most of the action of the production, which, incidentally, is British made, is laid against the brilliant background of the court of Versailles and centers around three principal characters — Madame Pompadour, Louis XV and Laval, a sort of vagabond poet, who wins the heart of this Cleopatra of France. There are three acts, all entertaining, on the Vitaphone program. Willie and Eugene Howard, a couple of comedians who are just that, are seen and heard in an act of song and chatter. Nellie and Sam Kouns, concert and vaudeville singers, please with the "Swiss Echo Song" and "La Paloma." Blossom Seeley, that peppy feminine syncopator, assisted by Bennie Fields, complete the Vitaphone program. The news reel gives an intimate glimpse of some recent current event. An Aesop Fable concludes the bill.

DANCING FEATURED ON SHERIDAN STAGE

The stage portion of the bill of vaudeville and screen attractions in the Sheridan Square yesterday was topped by the Libby Dancers in "Sports a la Carte," introducing dancing with a sports atmosphere. The company included seven girls and one man. Depicting a story of life in the art quarter of Paris, Olive Borden appeared as the star of the photoplay feature, "The Secret Studio." Her role was that of a flapper. Harry Patrick and Sam Otto presented a comedy skit in the character of duck hunters. Billy Farrell and company, including Lida Gardner, were seen in a playlet, "Home, Sweet Home." Hafter and Paul appeared in a bit of comedy with some songs and dancing. Stanley and Altree, in a gymnastic turn, a screen comedy and pictures of the Bermuda contest trip rounded out the program.

FAVERSHAM STAR IN DAVIS

With William Faversham to give it a flavor of the respected, if neglected, legit, with a lot of fluff which George Choos has labeled "A Petite Revue," to give it spice, and with Jean Sothern, cute as a bug's ear and only slightly larger, to give it a dainty "kick," the bill of Keith vaudeville and photoplays in the Davis yesterday opened with considerable eclat. To quote from the contagious Mr. Faversham, recently recovered from illness, portrayed a bachelor of the characteristics indicated in the title role of his little comedy, "The Sponger," a domestic frivol by Edwin Burke. The star was assisted by Ralph Sumpter and Edith Faversham, as a husband and wife, respectively. Carrie and Eddy were featured in "A Petite Revue," a lot of steps and not enough songs to harm. Jean Sothern, in "Girls Will Be Boys," demonstrated that one girl, same being herself, can be the stage variety of boy quite prettily. Miss Sothern gave four characterizations, with accompanying songs, with plenty of snap and dash and in an endearing manner. Kay Kody and Martha Wilson vocalized, solo and duet, and Miss Kody, or, perhaps, Miss Wilson, played the harp. Their act was iffed. Wilfred DuBois did a little juggling turn that was out of the ordinary routine for such acts—a pleasing novelty. Jimmy Duffy and Helen Gleason had a comedy skit, with songs, to complete the variety bill. On the screen the feature was "The Little Adventuress," starring Vera Reynolds, in which an elopement is spoiled with comedy effect by Victor Varconi. There also was a news reel and a cinema farce.

FILM IN GRAND IS COMEDY

That inimitable comedy team of the screen, Wallace Beery and Raymond Hatton, are among the visiting firemen this week. They are appearing in the Grand in their newest photoplay, "Firemen, Save My Child," which concerns the experiences of a couple of rookie firemen. The production is a comic melodrama, if you know what we mean, and seemingly is worth as many laughs as ever was won by "We're In the Navy Now" or "Behind the Front," two earlier Beery-Hatton vehicles. Though there is a semblance of a plot to the piece, it is more a series of gags, most of which are good and a few not so good. Josephine Dunn is the ingenue. Her chief duty is looking attractive. The stage feature is offered by B. A. Rolfe and his Palais D'Or Orchestra. This act presents pleasing harmony and comedy, the highlight being a trumpet solo by Mr. Rolfe. A Lloyd Hamilton comedy, news pictures, "Topics of the Day" and orchestra music complete the bill.

MARINES VS. BANDITS IN CAMEO THRILLER

A motion picture dealing with the activities of United States Marines in fighting mail train bandits is being shown on the screen of the Cameo this week, the photoplay being of the melodramatic variety, bearing the title, "The Great Mail Robbery." It will be remembered that our government some time ago adopted the measure of placing Marines aboard mail cars as guards. The picture belongs to the "thriller" class, the blowing up of a train being one of the spectacular scenes. Airplanes also figure in the action and the parts are portrayed by a special cast. Also on the bill are a comedy film and motion pictures of world news and happenings.

ALDINE PRESENTS "THE BIG PARADE"

"The Big Parade" is the "big parade" on the screen of Loew's Aldine this week. Superlative language has been spilled galore about the merits of this Laurence Stallings picture of the World War theme and it is unnecessary to repeat it. Be content with the statement that John Gilbert, Karl Dane, Tom O'Brien, as three buddies in the A. E. F., still aroused as much enthusiasm as when we first became acquainted with their delineation of humor, heroism and glory. Suffering from the big war picture filed at the time of the conflict, "The Big Parade" gives a view of the same period, a view mellowed and softened by retrospect unobscured by harshness of sentiment that prevailed when our boys were "over there." Lest you may have forgotten, the story, in brief, reveals the fighting trio in billets and on the field. In the billets there is comedy and romance. In the field there is drama and action that thrills. And there is a little French girl, Melisande, played by Renee Adoree, and after the war is over Jack Gilbert goes back to claim her. A simple story in a big setting. "The Big Parade" is presented with appropriate musical accompaniment and effects.

Lends Distinction -:- Women In Everything -:- Native Son Shines

WILLIAM FAVERSHAM is one of our thespian aristocracy—a higher-up among the dealers in expression and emotion. Popular with the younger generation of theater goers as well as those who mark him by "The Squaw Man." He's in the Davis.

JUDGING BY THIS SCENE from "Old Ironsides," the feminine invasion of man's domain began long before Dr. Mary Walker took to wearing trousers and high hats. Esther Ralston, though, proves she is an amateur steersman. She must think she is forking a salad with the dainty grasp she has on that spoke, or whatever the nautical term for the nobs on the wheel is.

WE FEEL LIKE giving the old Tech college yell when we see Herbert Clark act, for Herb is an alumnus of dear old Tech, drama department, and his home is out in Brookline, where he lives while acting in Pitt stock. He was an original cast actor in "My Son," too.

Tea Kettles Pure aluminum nickel tea kettles, 1½ qt. size, 114 Regularly $1.50 Each **1.00** Basement

327-333 Fifth Ave. — 320-332 Oliver Ave.

CAMPBELLS' "The People's Store"

"S. & H." Green Stamps With Every Purchase

49c Felt Base Cushion Sure floor covering, handsome tapestry effects. 7 and 3 yds. wide **3 Yards 1.00** Fifth Floor

Men's to $2.00 Shirts ... $1 — In stripes and plain colors, neckband and collar attached, sizes 13 to 17. (Main Floor)

Men's Aratex Collars, 4 for ... $1 — Semi-soft collars, in all the popular styles. A wonderful value for Wednesday. (Main Floor)

Stamped Bed Spreads ... $1 — Good quality unbleached muslin, full double bed size, with sham to match. 2 patterns. (Sixth Floor)

29c to 39c Cretonnes, 5 yds. for ... $1 — New gay patterns for drapery use. Floral, floral and chintz effects, light and dark colors. (Sixth Floor)

$1.39 & $1.59 Panel Curtains, ea ... $1 — Nottingham, neat allover figures in filet effects. 3-inch Rayon bullion fringe, white and ecru. (Sixth Floor)

Edison Records, 15 for ... $1 — Final clean-up, about 1,000 records. Play only on Edison phonograph, good selections. (Main Floor)

Women's Linen Hdkfs., 13 for ... $1 — Pure linen with small hemstitched hems, nice lawn sizes, regular 10c to 12½c values. (Main Floor)

Men's Linen Hdkfs., 7 for ... $1 — Pure linen with ½-inch hemstitched hems, nice quality of linen, regular 25c value. (Main Floor)

Girdle Supporters, 2 pairs for ... $1 — For women. Pink brocade material, Hickory make, all sizes. 75c grade. (Main Floor)

Palm and Olive Soap, 20 for ... $1 — Exceptionally fine for toilet with medicinal properties, high grade, 10c size. (Main Floor)

Voiles and Prints, 4 yards for ... $1 — Values to 39c. Beautiful English prints and plain colored dress voiles. (Second Floor)

39c Sateens, 4 yards ... $1 — In colors, black and white, extra fine quality, lustrous finish sateen. 36 inches wide. (Second Floor)

Big Dollar Day

A Great Wednesday Treat

Every item in this list chosen with just one idea to give our customers the greatest value a dollar has purchased this season! The more you buy the greater your savings! Give your dollar a chance in this peerless Dollar Sale.

Any Man's Extra Suit for ... $1 — Adler-Collegians, Schloss and other fine makes, medium weights and colorings for all seasons' wear. $35 to $45 the former price. *Buy any one Suit and pay the regular price, then we'll sell you any second Suit for just $1.00* Fourth Floor

$1.39 Radium Silk, yard ... $1 — Extra fine quality pure radium silk for undergarments and dresses. 36 inches wide. (Second Floor)

29c Kimono Crepes, 5 yards for ... $1 — Both plain and fancy designs for undergarments and kimonos. (Second Floor)

Men's Fancy Hose, 4 pairs for ... $1 — Rayon, in new plaids and plain black, irregulars, sizes 9½ to 11½. (Main Floor)

Boys' $1.50 Sweaters ... $1 — In white with contrasting color trim, slipover style; also kiddies' fancy weave Sweaters. (Main Floor)

69c Rag Rugs, 2 for ... $1 — size 24x54 inches, splendid quality, mixed colors. For kitchen, bed and bathrooms. (Fifth Floor)

$1.25 and $1.39 Carpet, yard ... $1 — Heavy velvet hall and stair carpet. Oriental patterns, mixed colors. (Fifth Floor)

Women's Wash Dresses ... $1 — Rayon, silk and Broadcloth, light and dark colors, also small lot Cloth Skirts, $1.98 to $10 value. (Basement)

$1.59 Garbage Cans ... $1 — Wanted size, made of good heavy galvanized metal, with lid. (Basement)

Men's Underwear, 2 Garments for ... $1 — Broadcloth, Athletic style; also Men's Blue Working Shirts, not all sizes. 75c to $1.50 value. (Basement)

59c and 75c Sport Hose, 3 prs for ... $1 — For Boys and Girls, ½ to ¾ lengths, plain and novelty patterns. (Main Floor)

Umbrellas, choice ... $1 — For Men and Women. Black showerproof coverings. Children's umbrellas in red, blue and black. (Main Floor)

12½c Muslin, 12 yards for ... $1 — Excellent quality for mattress covers, sheets and pillow cases, 40 inches wide. (Second Floor)

Window Shades 2 For $1 — Oil opaque, mounted on Holland and opaque white, buff, green and terra cotta, some with pulls. 25c to $1 value. Sixth Floor

Corselettes 1.00 — Pink novelty cloth, long models trimmed with medium of elastic with long over hips, sizes 32 to 42. Second Floor

Alarm Clocks 1.00 — High grade Gilbert make, loud alarm, with polished brass trim, nickel case, not guaranteed. Wednesday. Main Floor

Toilet Paper 14 Rolls $1 — Wm. Penn brand, 1,000 sheets to the roll. Limit 2 rolls to a customer. Main Floor

81x99 Seamless Sheets ... $1 — All hand torn, made from a standard bleached sheeting. Limit 6 to a customer. $1.29 value. (Second Floor)

$1.49 Bed Spreads ... $1 — Odd lot of snow white or colored bed spreads at a real sacrifice. (Second Floor)

$1.29 Table Cloths ... $1 — Colored border, all pure linen table cloths, also lunch sets and mercerized table cloths. (Second Floor)

29c Turkish Towels, 5 for ... $1 — All double thread, large size, durable Turkish bath towels, white or colored borders. (Second Floor)

Black Cat Stockings, 3 pairs ... $1 — For boys. The triple knee and double heel reinforced, sizes 6 to 10. (Main Floor)

59c to 75c Neckwear, 2 for ... $1 — Including vestees, collars and sets of organdie and lace, also novelty sport ties. (Main Floor)

$1.65 Silk Stockings, pair ... $1 — Full fashioned pure silk stockings, semi-sheer, silk to welt, in colors and black. (Main Floor)

Costume Slips ... $1 — White slip cloth, bodice style with hand-made lace edge and shadow-proof hem, sizes 36 to 44. (Second Floor)

59c Bandeaux, 2 for ... $1 — Pink novelty cloth, long or narrow styles, side or back hook, sizes 30 to 42. (Second Floor)

Infants' $1.25 Blankets ... $1 — Size 36x50 inches, pink and blue, with floral and nursery patterns. (Second Floor)

Children's Play Suits ... $1 — Khaki, button-on and two-piece models, braid trimmed and embroidered, sizes 3 to 14 years. (Third Floor)

Middie Blouses, 2 for ... $1 — All white or white with colored collars, slightly soiled. Formerly $1.39. (Third Floor)

Kiddies' Bathing Suits ... $1 — All wool, in red, blue, tan and green. Sizes up to 4 years. (Third Floor)

Wall Paper, lot ... $1 — Heavy, printed and color wall paper, suitable for any room, 10 rolls wall, 20 yards border. (Sixth Floor)

$1.69 Plaid Blankets, Each ... $1 — Extra large size 70x80 inches, full bed size, heavy quality plaid blankets, limit 3 to a customer. (Second Floor)

Child's Nursery Chair ... $1 — Hard wood natural finish, fitted with tray. Regular $1.75 value. (Seventh Floor)

Tennis Shoes ... $1 — For Boys. Brown or white canvas tops, ankle patch, heavy rubber soles, 8½ to 5½ sizes. $1.50 grades. (Basement)

Boys' Wash Suits ... $1 — Button-on styles, solid colors or combinations, cloth pants. 3 to 8 sizes. $1.50 values. (Fourth Floor)

Cretonne Cushions, 2 for ... $1 — Hand blocked, in bright colors. An exceptionally good value for Dollar Day. (Sixth Floor)

Linen Toweling, 4 yds. for ... $1 — Imported heavy quality Scotch crash toweling, absorbent and durable. 25c grade. (Second Floor)

$5 Bertac Toilet Sets ... $1 — Including Narcissus perfume, toilet water, face powder, talcum and face cream. Highest quality. (Main Floor)

Men's Night Shirts ... $1 — Made of excellent quality muslin, V neck, neatly trimmed, sizes 15 to 20. (Main Floor)

Electric Bulbs 6 For $1 — All first quality, 40 watt, clear lamps, tungsten style. Limit 12 to a customer. Use clearly 25c each. Basement

35c Stair Treads 4 For $1 — Rubber treads, 9x13 inches, with carved design, easy to set and keep clean, protects the edge of steps. Fifth Floor

Union Suits 1.00 — For Men, White cotton ribbed, short sleeve, ankle length, extra roomy, sizes 36 to 46. Main Floor

Men's Trousers 1.00 — Dark worsted finish material, sizes waist 28 to 42. (Fourth Floor)

Campbells' Give "S & H" Green Stamps and Redeem Full Books

PENNANT RIVALS IN "CRUCIAL" SERIES TODAY

Local Printers Lose—Typographical Error, Likely

★ SUN-TELEGRAPH ★ SPORTS ★

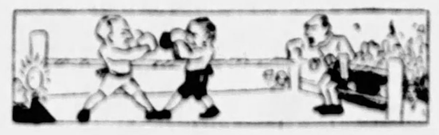

CHILLY SAUCE
By CHILLY DOYLE

Staff Correspondent

NEW YORK, Aug. 16.—Baseball players have much in common in relation to ideas. But it is a fact that there is little fraternizing between teams when they are on the same train. The big four officials had no malice aforethought when they put the dining car between the Pirate and Cardinal cars. Yet the diner was a sort of a deadline for the athletes. There was no visiting on the long journey from St. Louis to Albany.

THE players mingled and mobbed each other while they stepped outside to get fresh air at several points along the line. The Pirate sleeper and its dining car developed kinks and were taken off the train at Buffalo. The wires gave the players a chance to watch about the way-station scenery. The Pirates had to dress quickly and make their car while others emptied from the diner.

GROVER ALEXANDER, one of the greatest pitchers the game has produced in a "Carl" life and off the field. There is no exaggeration about the big fellow from Nebraska. He is still the big country boy from Nebraska. No story was printed in any of the hundred of scribes [illegible] but the fact is Alex is only a kid at the real game of the World Series. That Alexander got more for a game of pinochle has never been known. One of the players was trying the stunt yesterday.

MANY of you will recall that Alexander [illegible] the opening will [illegible] one run headed [illegible] Lajoie at bat. Alex [illegible] from the [illegible] knocker out [illegible] sitting cap on the back of his head with the visor up. And all the while the breathless throng [illegible].

THE ballpark at the Yankee Stadium during the World Series was not without [illegible] playing field. Manager Huggins, it seems, told Ad Liebhardt to [illegible] self in readiness to [illegible] although Alex had made the [illegible] on the previous day. Alleged that the veteran was [illegible] up as Haines filled up the bases with two out. Jess was suffering with a bad finger and naturally did not want to take any chances, so he stepped [illegible] to summon the great lefthander.

ALEX took his own time in reaching the mound. When he arrived he found Ad and his brother Redbirds grouped about and ready for a consultation. Alex slouched into the center of the group, blinked as he saw a runner on each base and then drolled:

"Well, fellers, it looks as if there's no more room for anybody on the bases, so I guess Alex will have to take care of this mop," and Flash 'Em Up Tony missed a third strike.

MINOR LEAGUES

STANDING OF THE CLUBS
AMERICAN ASSOCIATION

	W.	L.	Pct.
Toledo	74	49	.602
Kansas City	73	52	.584
Milwaukee	69	55	.556
St. Paul	66	57	.537
Minneapolis	61	61	.500
Louisville	57	67	.460
Indianapolis	49	74	.398
Columbus	43	81	.347

INTERNATIONAL LEAGUE

	W.	L.	Pct.
Buffalo	84	44	.656
Syracuse	75	56	.573
Newark	69	58	.552
Baltimore	66	59	.528
Rochester	61	66	.480
Jersey City	53	71	.427
Toronto	49	78	.386
Reading	39	84	.317

MID-ATLANTIC LEAGUE

	W.	L.	Pct.
Fairmont	77	44	.636
Johnstown	69	52	.570
Scottdale	58	64	.475
Wheeling	57	65	.467
Clarksburg	56	66	.459
Cumberland	54	68	.443
Charleroi	52	69	.430
Uniontown	44	77	.364

SOUTHERN ASSOCIATION

	W.	L.	Pct.
Birmingham	77	47	.621
Nashville	73	49	.598
Memphis	71	52	.577
Atlanta	69	54	.561
Little Rock	62	62	.500
Chattanooga	57	68	.456
New Orleans	54	71	.432
Mobile	46	78	.371

NEW YORK-PA. LEAGUE

	W.	L.	Pct.
Harrisburg	86	40	.623
Wilkes-Barre	85	41	.612
York	82	45	.589
Elmira	69	54	.500
Williamsport	59	67	.468
Hazleton	57	68	.456
Scranton	55	70	.440
Binghamton	48	77	.384

EASTERN LEAGUE

	W.	L.	Pct.
Albany	90	51	.638
Bridgeport	80	56	.588
Pittsfield	79	58	.577
Springfield	58	83	.411
Providence	56	84	.400
Waterbury	52	88	.371
Hartford	51	89	.364

RESULTS YESTERDAY.
AMERICAN ASSOCIATION.
Kansas City 4, Toledo 1.
Milwaukee 4, Columbus 3.
Minneapolis 6, Louisville 4.
Louisville 7, Minneapolis 2.
Others not scheduled.
*Ten innings.

INTERNATIONAL LEAGUE.
*Newark 6, Buffalo 5.
*Buffalo 9, Newark 4.
Toronto 8, Jersey City 5.
Rochester 8, Baltimore 4.
Rochester 7, Baltimore 6.
Syracuse 9, Reading 1.
Reading 7, Syracuse 5.
*Ten innings. †Seven innings.

SOUTHERN ASSOCIATION.
Atlanta 7, Little Rock 3.
Mobile 7, Nashville 3.
Chattanooga 7, New Orleans 6.
Birmingham 4, Memphis 3.

MID-ATLANTIC LEAGUE.
Clarksburg 15, Cumberland 7.
Charleroi 7, Jeannette 1.
*Fairmont 7, Scottdale 4.
*Called in eleventh; darkness.
Others not scheduled.

NEW YORK-PA. LEAGUE.
York 5, Wilkes-Barre 2.
Harrisburg 7, Scranton 1.
Scranton 7, Harrisburg 4.
Shamokin 11, Binghamton 1.
Binghamton 7, Shamokin 6.

EASTERN LEAGUE.
Albany 4, Providence 1.
Pittsfield 11, New Haven 8.
Springfield 7, Bridgeport 1.
Waterbury 8, Hartford 7.

GAMES TODAY.
MID-ATLANTIC LEAGUE.
Cumberland at Clarksburg.
Scottdale at Fairmont.
Charleroi at Jeannette.
Wheeling at Johnstown.

GAMES TODAY.
AMERICAN ASSOCIATION.
Minneapolis at Louisville.
St. Paul at Indianapolis.
Kansas City at Toledo.
Milwaukee at Columbus.

INTERNATIONAL LEAGUE.
Reading at Jersey City.
Baltimore at Rochester.
Syracuse at Reading.

SOUTHERN ASSOCIATION.
Nashville at New Orleans.
Memphis at Birmingham.
Little Rock at Atlanta.
Chattanooga at Mobile.

NEW YORK-PA. LEAGUE.
York at Wilkes-Barre.
Binghamton at Shamokin.
Williamsport at Elmira.

EASTERN LEAGUE.
Pittsfield at Springfield.
Albany at New Haven.
Hartford at Bridgeport.

JUST A-THINKIN'

ABOUT FOOTBALL SEASON

Dr. John Bain (Jock) Sutherland, Pitt football coach, snapped at the Schenley Park golf course yesterday, as he stood deep in thought before teeing off for a round of golf. Jock's mind is pretty much on football already. His squad leaves for Camp Hamilton September 4—less than three weeks hence.

BOBBY RICHARDSON STOPS GENE BAKER

JOHNSTOWN, PA., Aug. 16.—(AP.)—Bobby Richardson of Portage knocked out Gene Baker of Johnstown in the fifth round of a scheduled 10-round bout at the Point Stadium here last night. Richardson finished Baker with two vicious rights to the chin. The weights were announced as, Richardson, 162¼ pounds, and Baker, 172.

The referee stopped the semi-windup between Walter Dickerson of California, Pa., and Joey LaGrey of Johnstown, in the sixth round and disqualified both scrappers for alleged stalling.

In the second bout, Linn Jordan of Johnstown won the decision of both judges over Ray Shafer of Pittsburgh. Jay Wilkinson of Nanty-Glo and Red Cuzzolino of Altoona fought a six-round draw in the opening bout.

TIGER FLOWERS BOXES JOCK MALONE TONIGHT

SEATTLE, Wash., Aug. 16.—(AP.)—Tiger Flowers, former middleweight champion, and Joe Anderson, Covington, Ky., have been matched for a 10-round bout September 1 in Madison Square Garden, it was announced today by Walk Miller, Flowers' manager.

Miller also said he signed Jimmy Byrne, Kentucky heavyweight, for 10 rounds on the same card with any opponent selected by Matchmaker Jess McMahon. Flowers and Miller will leave for New York after the Flowers-Jock Malone fight here tonight.

VAVRA AND POWELL HURL NO-HIT GAMES

Ernie Vavra, former Turtle Creek Union High slab star, now with the Greensburg club of the Pennsylvania League, hurled a no-hit, no-run game against Herminie at Greensburg last evening. The game was won by Greensburg, 5-0. The second no-hit game of the day was turned in by Pius Powell, of the Iroquois club of East Liberty. The P. J. Cook team was a 2-0 victim.

GOLFERS "BAG" BALLS

AKRON, O., Aug. 16.—(AP.)—Golfers tried to "bag" not "hole" golf balls here yesterday. But while they sometimes have exceptional good fortune in sinking the ball in a cup less than five inches in diameter, they failed to drive the ball yesterday into a bag 12 feet in width.

Cubs, Giants, Bucs in Test

AFTER a day of idleness, marked only by the Boston Braves' 12-11 victory in 10 innings over Philadelphia, interest in the major league races centered today on the Pittsburgh-New York series, opening at the Polo Grounds.

The Giants are only one game out of third place. The team has won 14 out of its last 18 games, 12 of which were played on the road. The pitching staff has rounded into long-expected form and the Giant attack apparently has started to function properly. The Pirates, five full games out of first place, but only three games ahead of the Giants, will be put to a stiff test in the series.

While the Giants and Pirates are slashing away in New York the Chicago Cubs will be lined up against the Brooklyn Dodgers, who have been woefully weak against the Bruins all season. Unless Brooklyn completely reverses its previous form the Cubs are likely to enhance their hold on first place. McCarthy's club has won 13 out of 15 games against the Robins.

With the Washington Senators disposed of, the New York Yankees began their final Western trip, meeting first the White Sox in Chicago. Miller Huggins' club has a 13-game lead in first place, a load too great for any rival to hope to overcome.

SOCCER
By TOM BIRNS

Chicago fans are interested in what Manager Balsarini's lineup is going to be this year in an effort to get an idea of the National amateur championship team's chances for repeating and being selected in the olympic games of next year. Heidelberg is keeping such matters secret.

It is now thought the backfield will be altered. Reports have it however that Hagan is going to Detroit, breaking up the famous trio of Courtney, Hagan and Strachan. Armstrong Patterson was sweet on the boy, but it is hard to credit the rumor.

It is in the air that Mike Bookie, former Pitt star in job hunting. Evidently he won't return to Cleveland. Mike sure misses Johnny Jaap — that was a wonderful combination with Mike doing the shooting and Johnny the footwork.

Good crowds and a small league are anticipated in the Chartiers Valley loop, which has one meeting under its belt, with more to come. It should be helped by the passing of the Keystone. Cecil an Aygan, should draw well.

After their fine season last year, expect that the German Sport Club will play a prominent part in soccer this year. Meisenberg has a team good enough to cop a couple of title trophies. They overplayed the scientific end of the game last year and need more offensive.

The entrance of Westinghouse into the International League last evening sets at rest all chances for the Pittsburgh American Soccer League becoming a loop-ish loop. This also means that the Pittsburgh Internationals will have to hunt another loop to play with this season.

The International League will be a six-club affair. Pat Duffy and Harry Abbott evidently are going to try to put the loop over big. There is a wonderful opportunity for the league, and it should be a drawing proposition.

Should the Chartiers Valley League organize at its next meeting on Friday that will about complete all reorganization plans in the district, that is, figuring the Scottish Clan is ready to go.

COMMISSION REFUSES TO PASS CALLAHAN

LOS ANGELES, Aug. 16.—(AP.)—Indefinite postponement of the bout between Sergt. Sammy Baker and Mushy Callahan, junior welterweight champion, scheduled for August 23, was in prospect today after a state athletic commission physician had declared the titleholder was not in condition for the fight.

Dr. Lloyd Mace, commission physician, said Callahan had 11 boils under his arms and several cold sores on his lip.

He advised the champion to stay out of the ring for 30 days since the disorder would be intensified by training and he would be handicapped seriously were he to engage in a bout.

Dick Donald, promoter, said he questioned whether Callahan's condition were as serious as had been said and that he believed a few days' layoff from training would be sufficient. Donald's personal physician will examine Callahan to determine whether the champion can continue his preparations for his fight with the Mitchel Field soldier.

ELIMINATIONS ON TODAY IN WOMEN'S TOURNAMENT

LAKE GENEVA, WIS., Aug. 16.—(AP.)—Golfers from all parts of the country except the East were among the 32 qualified to enter the first match round today for the women's Western golf championship at the Lake Geneva country club.

Acting as pathfinder, as in the medal round, was Dorothy Page of Madison, Wis., defending champion, who took 88 in medal play. She was matched with Annie Webster of Fort Leavenworth, Kan., who had an 87. Next came Mrs. O. S. Hill of Kansas City, runner-up last year, paired with Mrs. Elain Rosenthal Reinhart of Dallas, a former titleholder, who scored the worst round in years with a 91 in qualifying.

Frances Hadfield of Milwaukee, who, with Virginia Vanwie of Chicago, tied for medalist with an 80, one under par, had as opponent Elizabeth Duini of Indianapolis, who took 88 in qualifying. Miss Vanwie took on Mrs. Perry Plake of DeKalb, Ill., once champion, who also had 88 yesterday.

PAIRINGS ANNOUNCED FOR SANDLOT TOURNEY

Pairings for the fifth round of the Class A elimination series were made yesterday at a meeting of the Greater Pittsburgh Baseball Commission, the drawings bringing together Immaculate Heart and the Tri-Boro Travelers and the New Eagle club and the Homestead Aces. Both games will be played Thursday.

ESPINOSA LEADS PROS

CHICAGO, Aug. 16.—(AP.)—Al Espinosa will head the Illinois delegation to the annual professional golf tournament in Dallas next month. The Illinois Golf Club pro yesterday shot 147 to lead the seven qualifiers piloted Illinois. The others were Jock Hutchison, Eddie Murphy, James Foulis, Jr., James F. Carberry, Bob McDonald and Bob Stupple.

ACOSTA, BEANED, OUT FOR YEAR

LOUISVILLE, Ky., Aug. 16.—(AP.)—Louisville's American Association baseball club has definitely lost the services for the remainder of the season of Baltimoero (Merit) Acosta, outfielder, Dr. George C. Leachman announced today.

The physician has attended the player since he was struck in the head at bat in a game here yesterday between the Colonels and Minneapolis. Pat Malone was hurling for the Millers.

"Acosta is rational and his condition today is very satisfactory," Dr. Leachman declared. He declined, however, to predict whether the Cuban would recover. The physician pointed out that Acosta's condition is serious and said that only time would tell whether he would return to normal. His injury was described as a stellate fracture of the skull.

Acosta was struck at the base of the right ear by a fast breaking curve ball. The accident, according to players and officials, was unavoidable. Malone was visibly affected by the accident and asked to be removed from the pitcher's box.

The injured player has been a member of the Louisville team since 1919. He is the son of Caldomero James Merito Acosta, six months old. Acosta, prominent Cuban politician. Acosta joined the Washington Senators in 1915 when 16 years old the youngest ball player ever to enter the major leagues. Since that time he has played with Philadelphia, Baltimore and New Orleans.

After joining the Louisville club, Acosta married Miss Nancy Lee Bennet of Louisville. He has a son, James Merito Acosta, six months old.

SANDLOT BASEBALL
RESULTS YESTERDAY

Homestead Grays 9, Tigers 4.
Chanel Jrs. 8, St. Josephine 6.
Stowe Jrs. 17, Merry Club 0.
Sunset 7, Rogers 2.
Falconer Independents 10, [illegible] 2.
Hollywood Works 5, General Office 1.
Universal 4, Moving 1.
Beaver Falls 9, Bellefonte 8.
Peoples 7, City Dispatch 5.
Silver Leafs 6, Eagles 5.
Greensburg 8, Hermitage 0.
Iroquois 7, Cooke 0.
Travelers 7, Franklin 1.
St. Catherine 10, Benscreek 1.
A. L. Badens 5, Waverly 0.

HOMER ROBERTSON WINS

LYNN, Mass., Aug. 16.—(AP.)—Homer Robertson, Boston Negro middleweight, formerly of Pittsburgh, won a 10-round decision here last night over Babe McCorgary of Oklahoma. Robertson scored two knockdowns in the second round.

DRAW IS MADE FOR NET PLAY

NEW YORK, Aug. 16.—(AP.)—Miss Helen Wills, Wimbledon champion, heads the upper half of the draw for the women's national tennis championship starting next Monday at Forest Hills. Mrs. Molla Mallory, the defending titleholder, heads the lower division. Sixty-four players, including members of the American and English Wightman cup teams. Miss Kea Bouman of Holland and Miss Eileen Bennett of England, comprise the finest array of talent that ever has been attracted to the tournament.

The seeded players in their order are:

Americans—Miss Wills, Mrs. Mallory, Miss Jacobs, Miss Eleanor Goss, Miss Penelope Anderson, Mrs. Charlotte Hosmer Chapin, Mrs. J. Dallas Corbiere and Mrs. E. H. Roemer.

Invaders—Mrs. Godfree, Miss Joan Fry, Miss Nuthall, Miss Bouman and Mrs. John Hill, Miss Bennett, Miss Ermyntrude Harvey and Miss Gwendolyn Sterry of England.

KAUFMANN & BAER CO.
PITTSBURGH UNIT OF
GIMBEL BROTHERS, INC.

SIXTH AVE. at Smithfield St. Phone ATlantic 4400

By Special Arrangement This Offer For Limited Time Only

Fandango Seat Covers Installed in Your Car
Without Extra Charge---

The Famous Car-Protecting, Car-Beautifying Fandangos—Installed in Your Car at TENTH ST. GARAGE (Below Fort Pitt Hotel) Without Extra Charge—Phone Kaufmann & Baer Co.—Atlantic 4400—(or Call in Person) for Appointment.

Made for Coaches, Sedans, Broughams and Coupes
1925-26-27 Models

Buick	Hudson	Oldsmobile
Cadillac	Packard	Overland
Chandler	Paige	Pontiac
Cleveland	Hupmobile	Reo
Chrysler	Nash	Star
Dodge	Little Marmon	Studebaker
Essex	Locomobile	Whippet
Jewett	Oakland	Willys Knight

SEND COUPON NOW!

Kaufmann & Baer Co.,
Sixth Avenue at Smithfield Street,
Pittsburgh, Pa.

Please reserve ..... sets of Fandango Seat Covers for me at $12.95.

Note: Check full information. Print name and address plainly.

[] Model [] Master [] Standard [] Special [] Light [] Advance [] 6 Cylinders
[] 5 Cylinders [] 8 Cylinders [] 2 Door [] 4 Door [] 4 Passenger [] 5 Passenger [] 7 Passenger
[] Coupe [] Coach [] Brougham [] Sedan [] Blue leather-ette trim [] Gray leather-ette trim

Your name .....
Address .....
Name of Car..... Year of Car.....

$12.95

Sold in Pittsburgh at K. & B.'s Exclusively

Of course, every car owner has wanted Fandangos, but not everyone has had the time nor the patience required for the installation. Now, you need only buy Fandangos and K. & B. will install them in your car without extra charge.

Installations will be made only at the Tenth Street Garage by appointment made at time of purchase.

Fandango Auto Seat Covers are made of specially woven striped fabric and finished in imitation Spanish leather. The set consists of TEN pieces and covers the ENTIRE interior of the car below the window line. Expediency prompts immediate action.

Fandangos Likewise Installed in Small Light Cars
With No Extra Charge for Installation. (AT Tenth St. Garage)

Chevrolet Coaches and Sedans and Ford Sedans $10.95
Two Passenger Coupes (Dodge, Star, Etc.)..... $9.95
Ford and Chevrolet Coupes $5.95

Two weeks' delivery necessary for special orders—for cars not listed above.

K. & B. Co.—Auto Supplies—Fifth Floor.

PIRATES PRIMED TO STOP SPEEDING GIANTS

TRAFFIC CLUB GOLFERS -:- THRONG LINKS IN TOURNEY -:- AT HIGHLAND COUNTRY CLUB

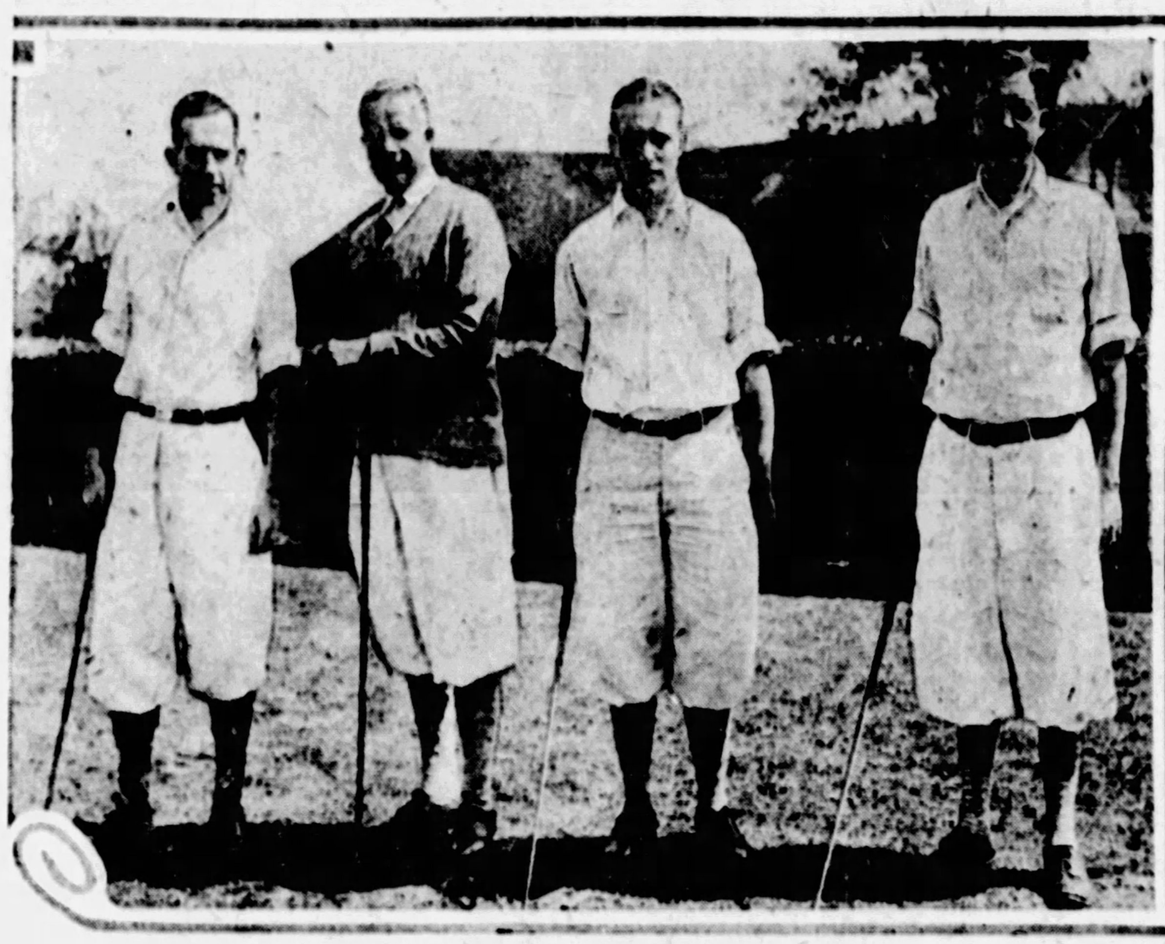

END OF A PERFECT ROUND

This group of Traffic Club golfers made a merry foursome on the Highland links yesterday. Picture shows, left to right, H. A. Lowry and his partner, W. H. Millard, who took on W. W. Watkinson and E. L. Blandford in one of the closest matches of the tourney.

BEFORE THE BATTLE

This foursome also waged a close engagement in the Traffic Club tournament. They are shown on the eighteenth green finishing up the day's grind. Left to right are G. B. Smith, C. E. Scott, W. H. Townsend and H. T. Rosemyer and their caddies.

FAVORITES WIN IN CITY GOLF EVENT

THROUGH the SPORTLENS by HAVEY BOYLE

A TRUSTED spy reports getting a letter from Kiki Cuyler, in which the storm center of recent Pirate troubles, says: "It looks as if I'm going to ride the oak for the balance of the season." This seems to be a shrewd observation by the outfielder. The tip-off came when Donie Bush did not use him as a pinch-hitter in the final New York game here. Added proof of Bush's determination came in the St. Louis series when a few occasions to use Cuyler were coldly passed up by the Pirate manager.

HAVEY BOYLE.

One pleasant thing about the Cuyler trouble is that it has given us a lively topic over the last ten days. It also helped to waken readers from a certain lethargy. Many have been the letters received on the Cuyler affair. Most of them are discarded because they are repetitions of fan sentiment for the talented Cuyler.

WHAT bothers one reader. However, even more than the Cuyler affair, is the picture of the writer which appears here daily. Sagaciously, the reader suggests that since so far no view showing only the back of the head has been shown, this sort of pose should be tried out. We are more than willing.

The correspondent, by the way, has given "the artist's impression" of what the rear view would look like. It is not very flattering. It suggests, somehow, the rear view of a pedagogue of New England during the administration of President Arthur.

One way for the readers to overcome the current difficulty is to clip out the picture before reading the column. After clipping it out, fold neatly and toss it in the nearest ashcan, then go on with the story. We knew when the picture was inserted there would be complaints.

JOHN McGARVEY, who is going to operate a special train to the Dempsey-Tunney bout, asks that excursionists to the bout be told about his plan. McGarvey has arranged to get fight tickets and furnish a train which will serve as a home for the fans during their stay in Chicago. He says that by going on this train fans will need not bother about hotel accommodations. In the event of rain postponing the bout the fans will sleep in their Pullman berths. He suggests that Western Pennsylvania fans interested in his venture get in touch with him at Motor Square Garden, Pittsburgh. Present indications are that

(Continued on Page 22.)

BUCS HOPE TO START DRIVE TO CREST

By CHARLES J. DOYLE,
Staff Correspondent.

NEW YORK, Aug. 16.—The Pirates invaved New York today calling for four battles with the Giants. The traditional enemy has not been making much of a racket this season; that is, the Giants were in the "also ran" class until they started to strut their stuff on their recent western trip. McGraw and his troopers ran rather wild through the West and they have been unbeatable since returning home.

As a result of their late drive the Polo Grounders are within one game of the third-place Cardinals and just three games away from the Pirates, who are holding down the runner-up position. The Giants are eight games out of first place. Yet they seem to think they have more than an outsider's chance to reach the peak, although they would have to show a dizzling pace to reach the crest.

CUBS MEET DODGERS.

As the Pirates tangle with the Giants in Manhattan the Cubs will be locked with the Dodgers over in the Flatbush. Although the Robins have been a poor club this season, especially in front of the Chicago opposition, it may be that the laws of compensation will work in the impending jousts. The Dodgers are due to make the Bears stumble and if they do their feat will be applauded by the other three contenders.

In view of the general mixup the baseball of Greater New York over the next four afternoons should be heavy with aggressiveness and excitement. Up in Boston, the Cardinals will be mixing with the Braves. There will be only minor interest in the Red-Philly series in Quakertown.

The Pirates reached New York in fine shape from St. Louis, although the last five or six hours of the journey became somewhat tiresome. The Freebooters traveled for something like 27 hours after hustling to their special train in St. Louis. Nevertheless, they arrived at the metropolis in time to enjoy a good night's sleep and they were very thankful for that.

HURLERS IN TOP FORM.

The opening battle between the Pirates and Giants is likely to show Victor Aldridge and Fred Fitzsimmons on the mound. In a large majority of cases, Aldridge is a very hard hurler for the McGrawmen to solve, so that the Pirates are banking quite heavily on Pirpo.

Manager Bush expects to have his star slab foursome ready to shoot at the Giants. And if Aldridge, Hill, Meadows and Kremer can stay close to the stride they displayed against the Redbirds in four consecutive games, well, the Giants are in for some annoying episodes. Carmen Hill was fatigued to a strained degree after his extra inning joust with the Cards, but the Corry boy appears to have picked up much of his lost strength with the intervening days of rest.

Boxer Wins, Loses in Two Bouts on Same Night

COUNCIL BLUFFS, IA., Aug. 16.—(AP.)—Rufus Miles, boxer from Columbus, Ga., won a fight and lost one here last night.

Miles knocked out Jack Hayes, local welterweight, in the first round of their scheduled six-round fight.

Then the promoters decided the card would be too short and got another opponent for Miles. Sam Dizalo of Omaha was hustled into fighting clothes and went in the ring, winning a decision after six rounds.

HOW THEY STAND

NATIONAL LEAGUE.

	W.	L.	Pct.	W.	L.
Chicago	58	40	.630	.633	.364
PITTSBURGH	65	45	.591	.567	.367
St. Louis	61	47	.565	.500	.500
New York	62	50	.554	.538	.549
Cincinnati	49	59	.454	.450	.450
Brooklyn	47	61	.435	.478	.450
Boston	44	62	.415	.471	.421
Philadelphia	41	68	.376	.387	.575

AMERICAN LEAGUE.

	W.	L.	Pct.	W.	L.
New York	79	32	.595	.588	.353
Washington	63	45	.591	.595	.286
Detroit	60	48	.556	.500	.550
*Philadelphia	60	51	.541	.549	.531
Chicago	53	56	.477	.482	.475
Cleveland	51	58	.468	.424	.416
St. Louis	41	68	.376	.387	.575
Boston	36	74	.327	.333	.571

*Win two, lose two.
Split even Philadelphia, .540; Cleveland, .445.

RESULTS YESTERDAY.
NATIONAL LEAGUE.
*Boston, 17; Philadelphia, 11.
*Ten innings.

AMERICAN LEAGUE.
No games scheduled.

GAMES TODAY.
NATIONAL LEAGUE.
Pittsburgh at New York.
Chicago at Brooklyn.
St. Louis at Boston.
Cincinnati at Philadelphia.

AMERICAN LEAGUE.
Washington at St. Louis.
Philadelphia at Cleveland (2).
New York at Chicago.
Boston at Detroit.

GAMES TOMORROW.
NATIONAL LEAGUE.
Pittsburgh at New York.
Chicago at Brooklyn.
St. Louis at Boston.
Cincinnati at Philadelphia.

AMERICAN LEAGUE.
Washington at St. Louis.
Philadelphia at Cleveland.
New York at Chicago.
Boston at Detroit.

LOVE DEFENDS TITLE IN PRINTERS' TOURNEY

CINCINNATI, Aug. 16.—(AP.)—With a large lead over his competitors, Ralph H. Love, Cincinnati, today prepared to defend his margin in the second round of the union printers' seventeenth annual golf tourney at Losantiville Country Club. First, second and third flight players tee off today. The scores in yesterday's championship flight:

R. H. Love, Cincinnati, 80; J. J. Dallas, Boston, 96; Tom Reilley, Rockford, Ill., 97; Tom Gallagher, St. Louis, 95; B. F. Adams, Chicago, 96; W. A. Whithey, Indianapolis, 92; E. H. Lenan, Chicago, 97; H. D. Hall, New York, 96; W. R. Canright, Chicago, 97.

BALFOUR LIKES TENNIS

Lord Balfour, the eminent statesman, who has just entered upon his 80th year, is a noted devotee of lawn tennis, and holds the presidency of the International Lawn Tennis Club of Great Britain.

SUN-TELEGRAPH SPORTS

TUESDAY, AUGUST 16, 1927

IRONS KEYS TO EXPERT GOLF

TIPS GIVEN BY TOM ARMOUR

By TOMMY ARMOUR,
U. S. and Canadian Open Golf Champion.

HAVING dealt in the last article with the importance of footwork in wooden club playing I will tell how much more important it is in iron playing. Iron playing is usually the basis from which golfers are graduated. It is very seldom that you ever find a fine iron player who is not a good golfer. His ability to hit the ball approximately straight with an iron will always get him into a scoring position.

TOMMY ARMOUR

Let us take the greatest iron player of all times, Harry Vardon. His uncanny ability with all iron clubs made him the most feared, greatest and most mechanical player the golf world has ever seen. It is safe to say that over a period of years Vardon missed fewer strokes than any other man.

What was his secret? Nothing but his footwork. He used his feet in the same way for 20 years. He had a marvelous pair of legs. They were strong and supple, and they functioned whether tired or strong because he trained them that way and because he unconsciously knew that if his weight transference, his pivots, his placement of feet were correct, his margin of error would be reduced to a minimum. The tremendous power he had in playing all shots with such apparent lack of effort was totally due to the footwork pulling him into a position to hit the ball properly.

POSITION MUST BE RIGHT.

When anyone's body is in the right position the effort is practically unnoticeable. It appears like a gentle sweep instead of a terrific punch which is really there. It also permits, through this apparently effortless movement, the ability to concentrate on the line which the slugger merely hopes for.

The man who hits from a proper position knows that the ball will fly in a certain direction. Relieved of mental anxiety of the result of the stroke, he can give full concentration to the manner of hitting.

Another person who exemplifies the results of proper footwork is Bobby Jones. His abnormal amount of footplay has gotten for him the power that is excelled by none and equaled by few. The range that Jones has with each different club is one of the most amazing things in my golfing experience. He can vary his length with any iron club 30, 40, 50 and 60 yards.

Under extreme pressure he can take his most confident club and stretch it to the length of the club he probably should have used. Meaning that if his No. 3 iron should have been played, he could take a No. 4 and without any more apparent effort knock the ball just as far. This is most entirely due to footwork. His transference of weight is such that at the moment of impact he can put every ounce of power into the shot.

There are others—near-great golfers, whose names it would be impolitic to mention—whose claim to real greatness is barred by the limited use of the feet. They work on restricted pivots and occasionally during moments of great stress, their artificial methods of striking the ball go wrong, and the result is their chance has also gone.

Copyright, 1927, King Features Syndicate, Inc.

We Want Bill Johnston!

By HARRY KECK, Sports Editor

LITTLE BILL JOHNSTON refuses to be counted out of a position on the United States Davis Cup team this year. He says he will come East from California in time to play and doesn't have to compete in the trials. Well spoken, gritty Bill! You've been too good a "money player" for your Uncle Samuel in recent years to be counted out without at least one more year of competition. You and Bill Tilden still are our best bets.

OUR best doubles combination in the Davis Cup play appears to be Tilden and Francis Hunter. They team up well and should constitute a tough hurdle for the French team to take. Doubles play never has been our forte and therefore always is a problem. It would seem that, in view of their experience together, the Tilden-Hunter duo is the answer to the anguished prayers of the tennis devotees.

WORD comes to us from an inside source that Kiki Cuyler feels he is through as a Pirate unless the hue and cry over his fining soon subsides. He is "riding" the bench and is likely to be kept there until the hullabaloo dies down, and, if it continues, he may finish the season just where he is. Thus it would seem that his very supporters are doing him the most harm. It is always so with friends. They kill us with kindness, and, as often as not their efforts to make our path an easy one have just the opposite effect. The best solution for the Cuyler-Bush controversy, in our opinion, would be to have a mutual friend shunt the pair into a room and then gracefully retire. Inside of five minutes, manager and player could talk out their troubles and forgive and forget and start all over again. But continued crystallization of public opinion behind either the manager or the player will tend only to widen the gap.

IN this connection, there comes to hand a letter from a feminine reader in Brookville, Pa., one Syril B. Hough, who says her baseball hysteria tendencies have been calmed somewhat by our article of last Friday anent the Cuyler case. She writes in part as follows:

"I desire to speak a word of praise regarding your article which appeared in the Sun-Telegraph entitled 'I Do Not Choose.' Would that other sports writers gave the public more articles of that type instead of those which only tend to agitate the too easily excited fans.

"Your very sensible view of this particular case has impressed on my mind the fact that I have been taking my baseball too seriously. Yes, certainly, I have formed an opinion, too. My opinion regarding the participants in this argument was formed the first game I saw this season, and a woman's mind is hard to change; however, if heretofore I have been a radical, 'I Do Not Choose' has cured me."

IT looks as if Jim Maloney will have to go back to the fish business. The Boston heavyweight's collapse against George Godfrey in the first round at Philadelphia last night, coming on the heels of his knockout by Jack Sharkey a few months back, just about completes the job of making a bush league fighter out of Jim. Sharkey beat Godfrey less than a year ago and then went on to win over Harry Wills, and kept going until he failed against Dempsey. Maloney looked like a set-up against Sharkey, and the result made the latter size up as a standout to win over Dempsey, in view of the latter's pitiful showing against Gene Tunney last fall. However, the Maloney-Godfrey bout now comes along and discounts Sharkey's victory over Maloney, and poor Jim is completely lost in the heavyweight merry-go-round.

Barring Fouls, Fugazy Picks Tunney to Beat Dempsey

NEW YORK, Aug. 16—(U.P.)—Humbert Fugazy, Brooklyn fight promoter, who offered Gene Tunney $800,000 for a title match, thinks the heavyweight champion will defeat Jack Dempsey in the fight at Chicago September 22.

"Tunney will be a far more confident fighter than he was at Philadelphia," Fugazy said. "I think Dempsey's fight with Sharkey will make him a better man than he was at Philadelphia, but Tunney, too, will be a vastly improved fighter."

Fugazy added his prediction "barred fouls."

PAULINO ESCAPES SUSPENSION

NEW YORK, Aug. 16.—(AP.)—Contrary to its usual procedure, the New York State Athletic Commission today announced that Paulino Uzcudun, Spanish heavyweight, will not be suspended as a result of losing on a foul to Jack Delaney in the seventh round of their match at the Yankee Stadium last Thursday.

The decision "speaks for itself," Chairman James A. Farley said, indicating that the commission did not believe that Paulino's offense was sufficient to have warranted disqualification. Suspensions of at least 30 days usually are handed to fighters who lose on a foul.

BOBBY JONES AT SCENE OF AMATEUR TOURNEY

MINNEAPOLIS, Aug. 16.—(U.P.)—In accordance with his wishes, Bobby Jones of Atlanta, Ga., British open golf champion, quietly arrived here today without the pretentious reception Twin Cities golf fans intended to accord him.

The peer of golfers was scheduled to arrive here next Thursday, but he defeated plans of his supporters in Atlanta to give him a rousing send-off and plans here for a noisy demonstration upon his arrival.

Jones informed Minikhada Club officials recently that when he arrived he intended to concentrate on golf. There are to be no dinners or banquets in his honor, he said.

NABHOLTZ SCORES ACE IN IRISH OPEN EVENT

DUBLIN, Aug. 15.—(U.P.)—Larry Nabholtz, American professional, played the short seventh in one here today in the opening round of the Irish open golf championship on the links of the Portmarnock club. Nabholtz shot 77 and W. N. Nolan of Portmarnock was leading with 73. Another 18 holes will be played tomorrow after which the 60 better scorers will play 36 holes for the championship.

HOMEWOOD RISKS LEAD

In order to hold first in the County League, the Homewood team must defeat the Bellevue team this evening at Homewood. Carl Stewart, former Homewood pitcher, will be Bellevue's selection, while Homewood will depend upon Jimmy Ukrinsko.

WOMEN VIE FOR CITY TITLE

By VERNON A. SWARTSFAGER.

FAVORITES advanced in the first round of match play in the women's city golf championship played over the mlunicipal links at Schenley Park today.

In the upper bracket, Mrs. L. G. Riley of the Edgewood Country Club, defending champion, Mrs. Blair, Mrs. U. W. St. John and Mrs. Boris Robinoff advanced easily.

Miss E. Bacille Bejack, Miss Gould, Mrs. Kerr, the "grandmother golfer" of Schenley, and Mrs. Albert McBride, wife of the Schenley professional, went into the second round of the lower eight.

In the quarter-final tomorrow Mrs. Riley clashes with Mrs. Blair and Mrs. St. John battles Mrs. Robinoff in the upper bracket and Miss Bejack engages Miss Gould, and Mrs. Kerr opposes Mrs. McBride in the lower bracket.

In going through to the second round Mrs. Riley disposed of Miss Kelleher by 7 an. 6; Mrs. Blair took over Miss Boschert, 4 and 2; Mrs. St. John eliminated Mrs. Curry, 2 and 1; Mrs. Robinoff put out Mrs. Zinsmeister, 8 and 7; Miss Bejack trumped Miss Miller, 7 and 6; Miss Gould defeated Mrs. Ed. Lauer, 5 and 4; Mrs. Kerr nosed out Miss Irene Selznick, 2 and 1; and Mrs. McBride won over Mrs. W. J. Lauerm, 5 and 3.

SEMI-FINALS TOMORROW.

The favorites to win tomorrow for the semi-final round appear to be Mrs. Riley and Mrs. St. John in the upper bracket, and Mrs. McBride and Miss Bejack in the lower.

In the second flight Mrs. Long defeated Mrs. Brinkman, 4 and 3; Mrs. Wallerstedt put out Mrs. Curtis, 5 and 4; Mrs. Caplan eliminated Mrs. Headlee, 3 and 2; Mrs. Kennedy tripped Mrs. Galvin, 5 and 3; Mrs. Evans defeated Mrs. Harnack, 6 and 4; Mrs. Eyer downed Miss Hughes, 3 and 2; Mrs. Broido tripped Miss Griffith, 8 and 7; and Mrs. H. Kenley won over Mrs. Meyers, 4 and 2.

Pairings for tomorrow in the second division follow: Mrs. Long and Mrs. Wallerstedt; Mrs. Caplan and Mrs. Kennedy; Mrs. Evans and Mrs. Eyer, Mrs. Broido and Mrs. Kenley.

AERO CLUB AT OAKMONT.

The Aero Club of Pittsburgh took a flying round over the very difficult links of the Oakmont Country Club today. All of the aviators and their guests, accompanied by Ben and Fred Loeffler, district professionals; Dutch Loeffler, Oakmont's famous greenkeeper, and Charley Rove, home-course king, got away to an early start, although they kept on the go until night-fall shut down the curtain. A regular party will follow the golf this evening.

KIWANIANS AT AMBRIDGE.

The Kiwanians of the district gathered early this morning at the Ambridge Country Club for the annual inter-club tournament of the Middle Western Division of the organization. The clubs competed not only for a team or club prize, but also for many individual prizes, including that of Kiwanian golf champion on this neck of the woods. There also were other athletic events. Luncheon and dinner, with an elaborate entertainment program this evening, are part of the day's card.

GODFREY LOOMS AS NEW HEAVYWEIGHT "MENACE"

Speaking of Trades, Why Not Swap Cuyler For the Red Sox?

★ SUN-TELEGRAPH ★ SPORTS ★

DAMON RUNYON SAYS

NEW YORK, Aug. 16.—My faithful operatives in the far-off Pampas grass of the Argentine Republic report to me that they have come upon another specie of the wild bull thereof, who has some of the earmarks of the original exhibit, Senor Luis Angel Firpo. They tell me that the new wild bull is snorting around under the name of Victor Campolo.

DAMON RUNYON

Also they say he is being hotly pursued by all the managerial gauchos of the Argentine, while many American managers are likewise tossing long range lassos at him in the form of alluring cablegrams, promising to take 33 1-3 per cent of his dough, if any, as soon as he comes to this country.

VICTOR CAMPOLO is a large strong young man who has knocked off Signor Erminio Spalla, of Italy, and Miguel Ferrara, of the Argentine, among others, these acts commending him to the attention of American managers. Spalla appeared in this country some time ago, figured in a bout with Mr. Gene Tunney before he became champion of the world, and Miguel Ferrarra has also been seen here.

THUS our local managers had something of a line on the ability of Victor Campolo. Spalla was a pretty fair fighter. In his bout with Mr. Tunney it looked for a few minutes as if the Italian was going to make Mr. Tunney hop right out of the ring. By the way, if anyone ever tells you that Mr. Tunney was never been knocked down, just refer them to the Spalla matter.

IN THE end Spalla withdrew with a slightly damaged eye. I say withdrew because he seemed most reluctant to continue. Perhaps it was just as well for Mr. Tunney.

Miguel Ferrara was for a short time one of the most promising heavyweights of the day. He was brought to America by Senor Angel Firpo as a sparring partner, and he was called "Little Firpo." Ferrara displayed a terrific punch in the few battles he had around New York, but he also exhibited a tendency toward fat, and a somewhat porus chin. Mr. Tommy Furey was managing Joe Silvani, an Italian youngster, at the time, and Ferrara and Silvani had a couple of heated disputes with the old evertasts.

THEN Ferrara went back to the Argentine and little more was heard of him, though it seems he became one of the best heavies in his homeland, whatever that may mean, until Victor Campolo came along. Incidentally, Campolo has been in America. He boxed in Boston in the international amateur tournament as a member of the South American team, though few remember just how he looked.

Now he is the big boy of the Argentine, and the promoters down there are sending to America for opponents for him, with Mr. Will McCarney, the famous Ol' Cle' Man of Pistiana, looking after their interests on this end. Mr. Will McCarney offered Knute Hanson, the Melancholy Dane, $6,000 to go to the Argentine to meet Campolo, the coin to first be deposited in this country, but Knute's managers, the Messrs. Woodman and Lawrence, asked $10,000, so that was that.

FOR all I know, Victor Campolo may be a better fighter than Senor Luis Angel Firpo, but I am willing to bet that he is no Firpo in showmanship, or color. There will never be another exactly like the old Wild Bull of the Pampas.

I WILL allow that he was just a big clumsy slugger, but he contributed to fistiana several of its greatest thrills. I loved to see the Wild Bull fight, if only for the bang I got out of him just before the opening bell, when he would grab the ring ropes and lunge back and forth in his corner until it looked as if he was trying to tear the ring down.

THE night he knocked, or shoved Jack Dempsey out of the ring at the Polo Grounds, he might have been heavyweight champion of the world with a nimble-witted second in his corner. It was that night that will always be associated in my memory with a most disastrous flier in high finance on my part.

I had viewed Senor Luis Angel Firpo in most of his battles in this country, and I knew he had a prodigious right-hand punch. Furthermore, it dawned upon me, after some study of his crude pugilistic manner and method, that he had one peculiar trick. He would not fall for a feint. If a man feinted at him ever so slightly, Senor Firpo would let fly with that right hand.

HE reminded me of a nervous hunter standing in the woods with a loaded gun, who fires at any movement in the underbrush.

Now I also knew, as everyone else knew who had ever seen Dempsey, that one of the opening manifestations of the Manassa Man Mauler in battle was a feint with his head. He would walk into an opponent weaving slightly with the idea of getting said opponent to jab at his bean with a left.

THINKS I to myself, thinks I, if Dempsey bobs at Senor Firpo, old Firpo will let fly with that right hand and ask no questions, and it is an even money chance that he will connect with Dempsey's chin, and if he connects with Dempsey's chin it will be "Katherine Bar the Door."

I knew there was no possibility of Senor Firpo jabbing at Dempsey with his left, because Senor Firpo left his left in the Argentine when he sailed away for America. He never had but one hand while he was in these parts.

ANYWAY, I interested a friend in my theory, and between us we compiled a marvelous financial coup. We invested our savings in the proposition that Senor Firpo would knock Dempsey out, beginning our investment on the first round at odds of as high as 10 to 1 and continuing it on up to the fifth. We did not think there would be any use of investing in Senor Firpo after the fifth.

Of course, we realized that it is very wrong to gamble on fights, but we did not regard this as a gamble. We felt that it was a sound investment if Dempsey would only bob his noggin at Senor Firpo and thus alarm Senor Firpo into firing with his right. We felt Senor Firpo was accustomed to the ambuscades of man and beast in the tall grass of the Argentine, and would know just what to do.

AS I RECALL the incident now, we stood to garner dividends of about $26,000 on our investment, if the thing came off in the first round, though not quite so much after that, and our outlay was well inside three figures.

And our calculations were quite O. K. Coakley up to a certain point. Dempsey came out and feinted at Senor Firpo with his noodle, per specifications, and Senor Firpo banged away with his noble right, connecting with Dempsey's head.

But the shot was a trifle high. It was above the chin of the Manassa Man Mauler, and though it crippled his brain for a few seconds, it did not put him to sleep. It knocked me off my ringside chair, however, and I afterwards learned that it blew my business associate half way out of the Polo Grounds.

BUT, alas, and alack, it did us no good. An inch lower, and everything would have been hotsy-totsy for us. However, perhaps it was just as well that things went as they did, for it taught us a great moral lesson. It taught us never to attempt to get rich quick through the medium of pugilistic encounters, especially when Jack Dempsey was involved.

Why Study Accountancy?
Write, Call or Phone for a Copy of This Informative Booklet
PITTSBURGH SCHOOL of ACCOUNTANCY
A Private School of Advanced Business Practice
Conducting Pace Courses in Accountancy and Business Administration
606-25 State Theater Bldg.
336 Fifth Ave.
ATlantic 0923. Pittsburgh, Pa.

Big Armstrong Co. Fair, Aug. 18 to 20
Day and Night—on State Road Between Ford City and Kittanning, Pa.
Livestock Shows—Rides and Music
Good Horse Racing and Free Acts Each Afternoon
Admission 50c—Children Under 12 Free—No Charges Evenings

Negro Stops Jim Maloney

PHILADELPHIA, Aug. 16.—(AP.)—The shadow of George Godfrey, giant Negro fighter of Leiperville, Pa., loomed large on the pugilistic horizon today, while Jim Maloney, Boston heavyweight, slipped farther back in the ranks of those seeking the championship crown.

Godfrey dropped the Boston Strong Boy for the fatal count last night after 1 minute 25 seconds of fighting. Maloney landed several blows to head and body, but they did not stop the 228-pound Godfrey as he waded in with fists flying. Maloney was driven to the ropes and as Godfrey shifted he sent a crushing left hook to the Bostonian's jaw. Maloney pitched headlong to the canvas and still was unconscious several minutes after he had been counted out.

Despite his 13 successive knockouts of lesser lights, Godfrey was almost an unknown quantity to local fans, and his victory was a blow to bettors, many of whom had their money on Maloney.

WILLS TO BOX EXHIBITION

CHARLOTTE, N. C., Aug. 16.—(AP.)—Harry Wills, Negro heavyweight, one-time contender for the heavyweight crown, and Battling Clark, heavyweight of the United States Army, are to appear in an eight-round boxing exhibition here Aug. 22. The exhibition was approved yesterday by the local boxing commission.

PHILA. CO. LEAGUE.

SECOND HALF STANDING

	W.	L.	Pct.
Duquesne Light	1	0	1000
Pittsburgh Railways	4	1	800
Equitable Gas	3	2	600
Bell Telephone Company	3	2	600
Philadelphia Co.	1	4	200
Equitable Gas	0	3	000

YESTERDAY'S SCORE

Bell Telephone Company	2	0	0	1	0	0	0	3
Equitable Gas	0	0	2	0	0	0	0	2

NOTES of the BOXERS

Sandy Seifert, local heavyweight, had his tonsils removed the other day and expects to be feeling much better for his future bouts.

Jack Zivic, Sandy's stablemate, is on the sidelines with a broken thumb. He will not be able to box again until the early part of October. His brother, Pete Zivic, is matched to box Tony Carnes at Holyoke, Mass., next Monday night and Carl Tremaine at Mingo Junction, O., Labor Day.

Mickey Walker, world's middleweight champion, boxes Wilson Yarbo, Cleveland Negro, in a non-titular match at Cleveland next Tuesday night.

Tommy Crowley, local featherweight champion, meets Maxie Holub in the main bout of a show at Canton next Monday night. They will box at 122 pounds.

Phil Goldstein, local lightweight, is matched with Eddie Elkins at Holyoke, Mass., August 29.

Willie Davies has been offered a match with Billy Kelly at Wilkes-Barre, Pa., next Tuesday night.

Johnny Grosso and George LaRocca, leaders among the younger heavyweights around New York, headline a card of bouts at the Queensboro Stadium, New York, tonight.

Joe Shurra, local bantam, boxes one of the six-round preliminaries at Youngstown tonight. Lenny Burns of Akron and Freddie Fitzgerald of Youngstown are in the main event.

Tony Ross, Carnegie junior welterweight, meets Keagan Trimble of East Chicago in a 10-round bout at Fort Harrison, Ind., tonight.

MORRISON STILL SUSPENDED

Barney Dreyfuss, president of the Pittsburgh baseball club, this morning denied a report emanating from Louisville that the Pirates have asked Johnny Morrison, suspended righthander, to rejoin the club in New York for the series with the Giants, which opens today.

"The Pittsburgh club has made no overtures to Morrison and has no intention of doing so," Mr. Dreyfuss said in denying the report.

Morrison left the team without leave during their recent home stand and was immediately suspended.

FIGHT RESULTS

At Philadelphia—George Godfrey knocked out Jimmy Maloney, 1 round. Wyoming Warner knocked out Mike Russo, 1 round; Tom Kirby defeated Paul Swiderski, 10 rounds; Harry Fay defeated George Gemas, 10 rounds.

At Johnstown—Bobby Richardson knocked out Gene Baker, 5 rounds; Walter Dickerson-Joey Latifey bout declared "no contest," 6 rounds; Lynn Jordan defeated Ray Shafer, 6 rounds. Jay Wilkinson and Red Cuzzolino drew, 6 rounds.

At St. Paul—Billy Petrolle defeated King Tut, 10 rounds; Billy Light outpointed Billy Showers, 10 rounds.

At Lynn, Mass.—Homer Robertson defeated Babe McCorgary, 10 rounds.

At Mansfield, O.—Al Dundee knocked out Freddie Schroeer, 6 rounds.

At Flint, Mich.—Martin Burke knocked out Nick Newman, 4 rounds.

At Jersey City—Joey Knapp outpointed Eddie Barnbrook, 10 rounds; Joey Kaufmann scored technical knockout over Henry Case, 8 rounds.

At Mobile—Frankie Oster defeated Jackie Leads, 10 rounds.

At Dayton, O.—Joe Sekyra scored technical knockout over Art Weigand, 8 rounds.

At New York—Andy Divodi defeated Izzy Grove, 10 rounds; Charley Reeves defeated Paul Guiotta, 10 rounds; Marty Mario knocked out Sammy Aronson, 5 rounds.

Leo P. Flynn Writes Of Dempsey's 'Comeback'

The real inside story of the "comeback" of Jack Dempsey in his bout with Jack Sharkey, which earned him the right to fight Gene Tunney again for the heavyweight championship, has just been written by Leo P. Flynn, veteran manager and trainer of boxers and the new pilot of the former titleholder.

It is a real gripping narrative, full of meaty stuff for fight fans. It goes back 11 years to the time Flynn regarded Dempsey as a "palooka" and refused a chance to add him to his large stable, and brings the situation down to the present.

This story will appear exclusively in Pittsburgh in the Sun-Telegraph and the first installment will be published tomorrow. Watch for it. It's a knockout!

RACING

Tomorrow's Entries

Beulah Park.

First race, $500, allowances, 2-year-olds, 5 furlongs.

Speedy Blaze	104	Chandler	104
Showaway	104	Lady D.	104
Tuft	112	Mary Brown	112
Monroe Gold	104	Starbrite	104
Black Bee	104	Billy F.	107
Mary Michael	112		

Second race, $500, claiming, 4-year-olds and up, 6½ furlongs.

*Classic F.	100	*Shadow	102
*Miss Regan	100	Lemon Nose	107
*Straitsone	102	Pat Gaffney	112
*Be Truman	100	Silent Call	107
Lady Alice	100	Silent Call	107
Fast Blue	107	Spanish	115

Also eligible—

Sweet Heaven	100	Slanderer	107
Hocker	112	Sunny Land	107

Third race, $500, claiming, 4-year-olds and up, 6 furlongs.

*Southern Pacific	101	*Tinea	104
*Love of Gold	104	Direct Hob	106
Sturge	106	Honest Moss	111
*Spectatorous	103	Red song	104
Wish This Wish	104	Jerry	104
*Jacksher	110	Limy Fox	113

Fourth race, $600, claiming, 3-year-olds, 5½ furlongs.

*Attention'le Mary	99	Golden M	103
Chrout	102	Rocky N.	104
Lemaine	104	Tenacity	110
*Esther Wright	99	Camilla	107
Lemote	104	Flora Le Breton	104
*Boat Shark	106	*Prince Jack	107

Fifth race, $600, the Dashaway Hotel handicap, 3-year-olds and up, 6½ furlongs.

Cannon Child	106	Dandy Brush	111
Birds o' the Wind	112	Winning	102
Annadale	111	Sweetcakes	116

Sixth race, $500, claiming, 4-year-olds and up, mile and 70 yards.

*Original Zeal	100	*Little Harry	102
*Chancore Tuscan	102	Josie M.	105
*Lookout	100	Tyrone	107
*Barber Bill	102	*Eloquent	102
Sister Sue	105	Mac Millan	107
Billy O'Hare	107	Murray	110

Also eligible—

Brunhoff	107	Aleta	102
*Ivy	100	Mason Town	107

Seventh race, $500, claiming, 4-year-olds and up, 1 1-16 miles.

*Little Clair	98	*Margie K.	104
Sullivan	102	Virginia	102
*Lisa Maid	104	Fuhrer	106

*Apprentice allowance claimed.
Weather clear; track fast.

Saratoga.

First race, the Bluff Point, claiming, 3-year-olds and up, one mile.

King Jimmy	106	*Hise	106
Flag of Truce	112	Doric M.	105
Mikado	111	*Tomahawk 4th	114
Alita Allen	108	Billy Warren	111
*Vic	110	Tenacity	116
Fairman	107	Lorene II	103
Korman	111	Ira	106
*Accurist	111	Culpepper	103

Second race, the Bull's Eye steeplechase handicap, 3-year-olds and up, about 2 miles.

Rip	138	Le Pierre Dr	
Madrigal II	135	Tanville	135
Light House	130	Archer's Thrift	129
*Straitsone	142	Maureen Bawn	153

Fast Play 139

Third race, the Congress Park, conditions, 2-year-olds, fillies, 5½ furlongs.

Jollity	113	Stephanie	113
Fair Mist	113	Rimbault	109
Passing L.	116	Sensational	119
Postage	109	Nadella	113
Jade II	113	Twister	113
Celebration	112	Ninonche	113
Toreenter	109		

Fourth race, the Champlain handicap, 3-year-olds and up, 1 mile and 1 furlong.

Light Carbine	110	Hardonian	116
Peanuts	104	Uncle	110
Vagrom	112	Omaso	115

Fifth race, the Saratoga handicap, conditions, 3-year-olds, one mile.

La Palma	100	Wee Boys	115
Crystal Peasant	110	John Speed	105
Verdi	110	Dungy	105
Northern Pass	110	Brown Wood	105

Sixth race, the Beaumont, maiden 2-year-olds, 5½ furlongs.

Stretcher	110	Passage	115
Black Eyed Susan	108	Clover	118
Kathleen	113	Here's How	118
Gallantry	118	Arcade	118
Ridgway	118	Pool Parlor	118
Delegrino	118	Kaskish	118
Reigh Count	118	Ball	118
Gerfalcon	118	Hypnotism	118
Algernon	118	Fonsie	118
Play Well	118	Heloise	113
Hanker	118	Birth	118
House Girl	113	Purple Light	118
Blabber	118	Me Own	118

Weather cloudy; track fast.

*Five pounds claimed.

THREE YOUTHS ENHANCE W. VA. FROSH PROSPECTS

MORGANTOWN, W. Va., Aug. 16.—Three more strapping linemen will cast their lot with the West Virginia University Freshmen football squad, according to letters received here today.

Tony Grigalunas, Francis McGeever and Ralph Wilson are the three boys.

SCRATCHES

Beulah Park.

Second race—Healing Cloisters, Gaston P., Royal Lark, Honey Fox.

Third race—Glasgow, Bruce, The Plainsman, Out of Sight, Cashaan, Happy Hobo.

Fourth race—Johnny Baker, Linalea, Silver Tips, Circuit, Indifferent.

Fifth race—Gariah, Honest Moss, Berbery, Belle M. Grapestone, Lafe M. Magnet, Pelion.

Sixth race—Ask Him, Super King, Wild Oat, Sister Inge.

Seventh race—Illinois King, Herbertus.

Weather clear; track fast.

Connaught Park.

First race—Flying Column, Pottery, Homewood Jude, Wilhelmina.

Third race—Roman Sandal, Beg Pardon, Superline, Arendel, Juliette Esquin, Kia.

Sixth race—Sir Gus, Bright Idea, Sing Boy, Malmesbine.

Seventh race—Senor, Jarquee, Gunsight, Ticket.

Weather clear; track fast.

Saratoga.

First race—Agustin, Corporal H. Millwick, Giant Surmount, John Speed.

Second race—Purple Light, Judge Bartlett, Meadowvale.

Third race—Whiskery.

Fourth race—John Speed.

Fifth race—Flippant, Kentucky II, Reputation.

Sixth race—Inca, Millson, Rhyme and Reason, Girasol, Hand Leader, Mysterious, Royal Cutlet.

Weather cloudy; track fast.

Hawthorne.

Second race—Little Guinea, Coy, Esuane, Wildrake.

Third race—Marsdale, Pureland, Sunday Clothes.

Fifth race—Smiling Gus.

Sixth race—McClintock, Matador.

Seventh race—Alard, Pike Under.

Weather clear; track fast.

Major League Leading Hitters

By Associated Press.

NATIONAL LEAGUE.

Batting—P. Waner, Pirates, .352.
Runs—L. Waner, Pirates, 98.
Hits—P. Waner, Pirates, 173.
Doubles—P. Waner, Pirates, 32.
Triples—P. Waner, Pirates, 17.
Homers—Williams, Phillies, 23.
Stolen bases—Frisch, Cardinals, 22.
Pitching—Benton, Giants, won 12, lost 3.

AMERICAN LEAGUE.

Batting—Simmons, Athletics, .392.
Runs—Gehrig, Yankees, 115.
Hits—Gehrig, Yankees, 164.
Doubles—Burns, Indians, 44.
Triples—Manush, Tigers, 15.
Homers—Gehrig, Yankees, 38.
Stolen bases—Sisler, Browns, 24.
Pitching—Hoyt, Yankees, won 17, lost 4.

FIVE AUTOS TO SEEK NEW MARK AT DAYTONA

DAYTONA BEACH, Fla., Aug. 16.—(AP.)—Five automobiles are being specially constructed for the twenty-fifth anniversary of motor racing on Daytona Beach sands in February, and as soon as details are worked out approximately a dozen entries are expected to compete for a $10,000 prize and the world record for the straightaway mile now held by Maj. H. O. D. Segrave, the Chamber of Commerce here has announced. Tentative plans were approved last night by the organization directors.

FORMER MAJOR STARS TO OPPOSE GRAYS HERE

Hugh Bedient, hero of the 1917 world's series, and Swede Erickson, formerly of the Washington American League club, will be in Pittsburgh Saturday afternoon with the Jamestown Spiderwebs, which club will play a doubleheader with the Homestead Grays at Forbes Field at 2 o'clock.

SPORT LENS

Continued from Page 21.)

about 500 fans will go from this section.

THERE will be probably one notable ring retirement resulting from the Tunney-Dempsey affair. It is almost certain that Dempsey will quit the ring if he fails to win over Tunney and it is likely that if Tunney loses Gene will quit the ring for good. The winner, of course, will hardly be allowed to retire. In this day when a championship bout means a financial reward of from a half to three-quarters of a million no man can lightly pass up such an opportunity. Therefore, while the winner of the bout will get set for another big shot next year, the loser, whether it be Tunney or Dempsey, will probably retire from the fistic scene.

TUNNEY has found the heavyweight title to be nothing but a bauble in the sense that the title is believed to bring happiness beyond the financial reward. Chances are that the most forlorn year of Tunney's life is the one extending from his victory to his next meeting with Dempsey. He was a popular fellow when he was only Tunney, but since he acquired the title he has been held up to considerable scorn. New friends he probably suspects while some of his old friends have almost completely deserted him. This is one reason why he is looking forward to the time when he can get out of the racket.

MR. JOE TAGGART of the Baltimore and Ohio Railroad, one of the best known railroad men in the United States, is going to do himself proud at the coming heavyweight title bout. Mr. Taggart tossed off a check for $4,400 for 110 seats for the big affair. We had heard rumors of there being this much money in the world, but until we saw Mr. Taggart put on his act we were skeptical.

ABOUT this time in the writing of the column, Jimmy Mailboy brings in another letter on the Cuyler affair. This time a girl of 16 wishes to express a little indignation over the way Cuyler has been treated. It is not strange that Cuyler has the women's vote. He has the finest set of teeth in either major league, his hair is black and wavy, his eyes are blue, and his features are even. Alongside these advantages the drawback of Cuyler's incompatibility with the management is nothing.

However, the lady fans who write (and there have been quite a few) are gifted with that womanly intuition which quite often is to be relied upon more than the somber reflections and cold analysis of merman.

Now we hope Jimmy Mailboy brings no more letters until the column is finished, for we sense that almost too much has been written of the Cuyler affair.

THERE are many worries that a sport writer must carry around with him, but two that do not bother us at all are whether America wins in the Davis cup tennis competition or whether America wins the international polo competition. There was a time when we cried ourself to sleep over these two worries, but we have found that the national honor remains at a high level no matter what happens in these international sporting events.

GREAT heavens, we had just put on our hat and coat when on an adjoining desk were found two letters on the Cuyler affair. Mr. James F. Gallagher, president of the Joint Association of Postal Employes, registers a vote for Cuyler, and we can't ignore another Cuyler vote by "Square Deal," because he writes a great boost incidentally for the sporting staff of this paper.

TWO ways to attract a sport writer's attention is to tell him: "You don't dare print this, you miserable old hound," or "I read your column every day." The first kind, by the way, is always more interesting to the public even if such letters do send chills up and down the spine of the sport writer.

SWIMMING ELIMINATIONS CARDED AT WILLOWS

The annual swimming eliminations of the Western Pennsylvania grand division of the Pennsylvania Railroad will be held at the Willows pool, Oakmont, at 3:30 p. m., daylight saving time, tomorrow. The meet will be in charge of W. S. Taylor, of the A. A. U.

KELCEL ROSS TO RETURN TO WESLEYAN COLLEGE

BUCKHANNON, W. Va., Aug. 16.—Kelcel M. Ross will direct the athletic program of West Virginia Wesleyan College throughout the year of 1927-28, taking up the duties where John Moore and Carl V. Miller left off. In coming back to his alma mater to have charge of the athletic department, Ross is following the advice of his friends who predict that with him at the helm Wesleyan will again be placed on the level with every college and university in the country.

BUD TAYLOR ASKS DIVORCE

TERRE HAUTE, Ind., Aug. 16.—Bud Taylor, bantamweight champion, has filed suit for divorce from his wife, Iris I. Taylor, charging cruel and inhuman treatment.

Walter P. Chrysler
Motor Car Manufacturer
has an announcement of importance to make regarding an entirely new motor car. It will be made public in the newspapers Saturday and Sunday.

SEASHORE VACATIONS
16-DAY EXCURSIONS
$15.60 to Atlantic City
and other Jersey Coast resorts
August 25 September 8th

Round trip tickets good for 16 days to Atlantic City, Ocean City, Wildwood, Stone Harbor and Cape May. Free baggage transfer and taxis in Philadelphia. Stop-over privilege on return trip in Philadelphia, Baltimore and Washington without added cost. Coaches, Pullman and Dining Car Service. Return ticket good on any regular train.

For reservations or information phone the TRAVEL BUREAU, 308 Wilson Penn Way—Atlantic 3045 or Station—Smithfield and Water Sts., Court 3220.

JOSEPH P. TAGGART, Asst. Gen. Pass. Agent
639 Union Trust Building, Phone: Court 3220

Baltimore & Ohio

AMERICAN GAS
A Different, Superior Motor Gasoline
Costs only a little more than Regular Motor Gasolines—worth a lot more.
A Product of THE AMERICAN OIL CO.
The ORANGE GAS at the YELLOW and BLACK PUMP

Paulson's, 91 Years on Wood Street

About 100 Fine Overcoats
$60 to $75 Qualities
Now $35

Our August clearance brings to you these fine Overcoats and other apparel of the highest quality at new low prices.

Heavy weight Overcoats in a number of smart models—$60 to $75 qualities—now $35.

Special group of Topcoats, $38.50 to $50 values—now $25.

Other wonderful coats—topcoats and heavy weights—$45, $55 and $65.

Straw Hats, $1.50
Included are all stiff and soft braids in values up to $6, now $1.50.
Panamas and Leghorns, ½ Price

Men's Knickers
Knickers of wool and linen—regularly priced $7.50 to $12.00, now $4.50

Men's Fine Sweaters
Coat and pull-over styles—regularly priced $10 to $22.50, now $5 to $10

Shirts
Small sizes, 14, 14½ and 15, also a few larger sizes in colored shirts, both neckband and collar-attached styles.
$3.00 & $3.50 Shirts, now $1.85
$4.00 & $4.50 Shirts, now $2.15
$5.00 to $7.00 Shirts, now $2.85
A few white shirts now 50% Off.

Neckwear
Odds and ends of fine cut silk and knitted neckwear. Mostly fine foreign goods. Usual price $1.50 to $5.00 Now ½ Off

Pajamas
A few odds and ends of pajamas, some counter soiled and wrinkled. Usual price $3.00 to $15.00 Now ½ Off

PAULSON BROS. CO. 515 WOOD STREET

STOCKS-BONDS-GRAIN-PROVISIONS-LIVESTOCK

RISE RENEWED ON STOCK MARKET

NEW YORK, Aug. 16.—(AP.)—Resumption of the upward price movement in today's stock market was featured by the revival of activity and strength in the railroad shares. Pools, faced with the prospect of easy money rates for some time to come, were again active in stocks of specialties in which favorable developments are believed to be pending, lifting more than a score of issues to record high levels.

Investment buying was still of a cautious character, although the belief prevailed that last week's drastic decline had cleaned out most of the "sore spots" in the market. The day's trade news was rather colorless in character. A drop of 25 cents in steel scrap prices in the Chicago district apparently had little effect on the steel shares. Vanadium Steel was among the new high records.

Concurrent strength of Montgomery Ward and Sears-Roebuck, each of which established a new high record by selling at 171½, revived rumors, repeatedly denied in the past, of a merger of those two mail order companies. Public utilities presented several points of strength, new tops being recorded by American Express, Brooklyn Edison, Engineers Public Service, Manila Electric and Radio Corporation.

The strength of the motors was believed to have been influenced, in part, by the report that the new Ford car would not be in production until early next year, thereby removing fears of competition from that quarter in the next few months. Special buying of Chrysler was associated with the announcement of new models this coming week-end.

Weakness of General Railway Signal was inspired by the announcement of an investigation into the alleged monopoly in the manufacture of automatic signal and train control devices. Eureka Vacuum also was heavy.

LOCAL STOCKS

	Par.	Bid.	Asked
National Banks—			
Diamond National	100	405	....
Keystone National	100	245	....
Monongahela National	100	360	....
Union National	100	410	....
Trust Companies—			
Dollar Savings & Trust	100	340	....
Fidelity Title & Trust	100	455	....
Peoples Savings & Trust	100	540	....
Miscellaneous—			
Am. Vit. Products pfd.	100	....	90
Am. Win. Glass Machine	100	36	40
Arkansas Natural Gas	10	9	9¾
Blaw-Knox pfd.	100	104	....
Carnegie Metals	10	....	13
Consolidated Ice	50	6	....
Consolidated Ice pfd.	50	16½	19
Duke Gas Utilities pfd.	100	85	86
Harbison-Walker Refrac.	100	130	....
Jones & Laughlin pfd.	100	120	....
Lone Star Gas	25	47¾	48
May Irng stores	..	....	20¾
Nat. Fireproofing pfd.	50	26	27½
Oklahoma Nat. Gas com.	..	24	25
Penn-Natural	..	....	3¾
Penn-Federal pfd.	100	80	....
Pittsburgh Brewing	50	....	4
Pittsburgh Screw & Bolt	..	....	40½
Pittsburgh Steel Foundry	..	21½	25
Pgh. Steel Foundry pfd.	100	80	....
Pgh. Transportation pfd.	50	....	50½
Richard s & Boyston pfd.	..	....	70½
Standard Sanitary Mfg.	25	88½	90½
Stan. Sanitary Mfg. pfd.	100	116	....
Union Steel Casting	..	....	45
Union Storage	..	42	....
United States Glass	..	12	13
West house Air Brake	50	185	....
Bonds—			
Pittsburgh Coal deb. 5s.	..	100¼	....

Sales on the Exchange.

	Shares.	Price.
Blaw-Knox	25	at 75
Do.	50	at 75
Do.	50	at 75
Do.	50	at 75
Do.	50	at 75
Pittsburgh Plate Glass	150	at 220
Am. Win. Glass Machine pfd.	20	at 70
Lone Star Gas	50	at 47¾
Do.	50	at 47¾
Do.	100	at 47¾
Do.	100	at 48
Do.	100	at 48
Do.	100	at 47¾
Do.	10	at 47¾
Do.	10	at 48
Do.	15	at 48
Do.	25	at 48
Do.	25	at 48
Do.	15	at 47¾
Penn Steel Casting	25	at 55
Do.	25	at 55
Arkansas Natural Gas	75	at 9¼
Do.	100	at 9¼
Do.	100	at 9¼
Do.	200	at 9¼
Do.	100	at 9¼
Do.	200	at 9¼
Do.	25	at 9¼
Do.	100	at 9¼
Do.	300	at 9¼
National Fireproofing pfd.	15	at 26
Pittsburgh Brewing	10	at 3¾
Standard Sanitary Mfg.	75	at 90
Do.	25	at 90
Do.	25	at 90½
Do.	25	at 90
Do.	25	at 90
Pittsburgh Screw & Bolt	200	at 40½
Do.	100	at 40½
Do.	100	at 40½
Consolidated Ice pfd.	10	at 17
May Dep Stores	25	at 20
Do.	25	at 20
West Penn Traction pfd.	6	at 100
Do.	22	at 101
Westinghouse Electric	22	at 83

Pittsburgh Clearing House.

Today	$26,111,140.77	$10,333,593.96
Same day last wk.	25,216,145.86	9,142,193.17
Same day last yr.	26,620,120.25	11,392,023.04

COINCIDENCE AT WEDDING

Three bridesmaids at a recent wedding at Islington, England, were named Sunshine.

LIVESTOCK MARKETS

Union Stock Yards, Herrs Island

Tuesday, August 16.

Brinkman, Wood & Beck, Live Stock Commission Merchants, furnish the following quotations:

Cattle — Receipts light; market steady; good to choice, $12.50@13.75; good, 1,200 to 1,400 lbs., $11.50@12.50; Medium, 1,200 to 1,400 lbs., $10.50@11.75; fair, 1,000 to 1,150 lbs., $11.00@12.00; fair, 900 to 1,000 lbs., $8.50@9.75; common, 700 to 900 lbs., $6.00@7.50; common to good fat bulls, $5.00@6.00; common to good fat cows, $5.50@6.50; heifers, 700 to 1,000 lbs., $5.00@6.50; fresh cows and springers, $30.00@100.00.

Hogs — Receipts light; market strong. Extreme heavy hogs, $9.00@9.50; light heavy hogs, $9.50@10.00; heavy mixed, $10.00@10.50; medium, $11.00@11.50; heavy yorkers, $11.50@12.00; light yorkers, $11.25@11.50; pigs, $11.00@11.25; roughs, $7.00@7.75; stags, $5.00@7.00.

Sheep — Receipts light; market steady. Prime wethers, $6.00@6.25; good wethers, $5.50@5.75; fair mixed, $4.50@5.00; spring lambs, $10.00@14.00.

Calves — Receipts light; market steady. Top veals, $13.00@13.50; heavy and thin calves, $9.00@12.00.

Chicago.

Hogs—Receipts 28,000; hogs 10 pounds higher; mostly $11.15@11.75; bulk weights most desirable 200 to 250 pounds, $11.50@11.75; top to the packers, $11.75@11.85 over 300 pounds, $11.25; packing sows, $9.75@10.25.

Cattle—Receipts 15,000; calves 300; quotably steady; yearlings 10c higher; top $13.50; slaughter steers and heifers mostly $12.00@13.00; bulk weights mostly $11.00@12.00; few, $13.25; bulk vealers, $12.00@13.50.

Sheep—Receipts 7,000; lambs strong and steady; bulk good and choice lambs, $13.50@14.00; top, $14.25; most fat ewes, $4.00@6.00.

LOCAL CURB

Bonds—	Bid.	Ask.
*Allr. Wkse & Pacific 5s '37.	90½	95
Am. Fruit Growers 7s '27-'30.	80	100
Am. Fruit Growers 7s '31-'40.	70	100
Chicago Ry. Prod. Coal 5s '51.	70	100
Continental Motors 6½s '29.	100	102½
Crescent I. W. & C. 6½s '36.	101½	....
Fairmont Coal 6s '31.	98	98½
Follansbee Bros. 5s '47.	90½	98½
*Follansbee Bros. 7s '31.	101	....
Kiss (H. C.) Cake 7s '27-'29.	100	....
Pitch (H. C.) Coke 7s '30-'44.	101	....
Quaker Oats 6s '27-'40.	99	100
Jones & Laughlin steel 5s '39.	103½	104½
LaBelle Iron Works 6s '40.	100½	101½
McClintic-M shall 5½s '31-'37.	101½	102½
McKeesport Tin Plate 6s '46.	100½	104
Mt. Wedding's 8s, Ry. 5s '52.	94½	100
Nat. Union coupe. 6s '31-'40.	99½	100
Ohio Valley Clay 6½s '41.	100	101½
Oil Well Supply Inv. 5½s '32.	96½	99
Pgh. Crucible Steel 6s '27-'28.	100	....
Pgh. Crucible Steel 5s '30-'45.	100½	101½
Pgh. Malleable Iron 6s '27-'36.	99	101
Pgh. Parking Garages 6s '41.	97½	100
Pgh. Railways gen. 5s '50.	92	95
Pgh. Steel Foundry 6s '36.	102½	103½
Pgh. Transit equip. 6s '27-'28.	100	100½
Pgh. Westinghouse Coal 5s '47.	89½	90
South Pgh. Water 6s '30.	101½	102½
South Pgh. Water 5s '60.	97½	98
Southern Traction 5s '50.	72	77
Standard Plate Glass 6s '30.	82	85
Standard Pow. & Lt. 6s '57.	99½	100½
Steubenville Pottery 6½s '40.	100½	101½
Superior Steel 6s '52.	104½	....
Union Steel 6s '52.	104½	....
Wood Mahing '57.	104½	104½
Worton Steel 6s '39.	102½	....
Wheeling Traction 5s '51.	72	75
Whitaker-Glemer 6s '41.	104½	104½
Wilcox Steel 6s '52.	99	100
Yellow Cab equip. 6s '27-'29.	100	....

*Guaranteed by Philadelphia Co.
*Called for payment Sept. 1, 1927, at 105.

SALES.

	Shares.	Price.
Cmar Oil	100 at	1.15
Do.	100 at	1.15
Do.	100 at	1.15
Plymouth Oil	200 at	24
Texon Oil & Land	200 at	3¼

COTTON MARKET

NEW YORK, Aug. 16.—The cotton market opened firm today at an advance of 26 to 31 points, in response to firmer Liverpool cables, apprehension of continued showers in the south and increasing complaints of insect damage in the southwest.

December sold up to 19.74c and March to 19.87c in early trading, or about 20 to 24 points net higher on active months. This value met considerable selling, and, after initial buying orders had been supplied, prices reacted a few points under realizing. Trading was fairly active at the start, but the volume of business later tapered off somewhat.

Wanted—THE MAN

A New York investment house of the highest standing with branches throughout the United States desires to add a representative or two to the Pittsburgh district. While previous securities selling experience would be desirable, it is not entirely necessary, although applicant should have inherent selling ability and a successful sales record in other lines. We have a valuable and permanent connection for the right man. All replies will be treated in strictest confidence and be opened by an executive. Our own men have been advised of this advertisement. Address Box V-102, Pittsburgh Sun-Telegraph.

NEW YORK CLOSE WITH COMPARISONS

By Kay, Richards & Co., Union Trust Building.

STOCKS	High	Low	Today's Close	Aug. 15	Aug. 9
Allied Chem. & D.	164½	161½	162½	161	161
Abraham & Straus	61½	60	60¾	59½	59
Do. pref.	111¾	111¾	111¾	....	112
Adams Exp.	160	163	163	....	....
Am. Bosch Mag.	14¾	12	12¾	12	....
Do. pref.	39	35	35	....	....
Alexanda Ld	4	4	4	4	3½
Am. Beet Sug.	181½	180	180½	180½	181
Am. Bank Note	8¾	8	8¾	8½	8½
Am. Can & P.	154½	152	153¾	152½	153¾
Am. Chicle	100½	100½	100½	100	104¼
Am. Locomotive	113½	112¾	113¼	112	114¼
Am. Smelting	135¾	134¾	135¼	134¼	135¼
Am. Sugar	88	87¼	87¾	87¼	87¾
Am. Sumatra	59½	59	59	59½	61¾
A. Tel. & Tel.	170½	169	169½	169¼	170¾
Am. Tobacco	145¼	143½	145	142	146¾
Do. B.	143½	142¾	143½	142¼	145¾
Do. pref.	119½	119¼	119½	....	....
A. Type Fdrs.	132	132	132	....	....
Do. pref.	110¾	110½	110¾	110½	117¾
A. Water Wks.	101	101	101	100	....
Am. Woolen	27¾	27	27¾	21½	21¾
Do. pref.	54½	52¾	53½	53	53
Am. W. Pr.	....	....	....	....	....
Do. Cls.	19¾	18¾	19¾	18½	....
Do. pf. 6%	43½	43¼	43½	44	....
A. Zinc & L.	....	....	....	....	....
Do. pref.	40½	40½	40½	....	41
Anaconda C.	46¾	46	46¼	46	45½
Ar. Dn. Md.	....	....	....	....	....
Do. pref.	108	108	108	....	....
Atch. Top. & S. F.	192	191¾	191¾	191	191
Do. pref.	100¾	100¾	100¾	100¾	100¾
Atl. Coast Line	169¾	169	169¾	169¾	170¾
Atlantic Gulf & W. I.	27¾	27	27¾	27¼	27¾
Do. pref.	100	100	100	....	....
Atlas Powder	52¾	52	52¾	52	52¾
Auburn Auto	87¾	87¼	87¾	87¼	87¾
Austin, Nichols	13¾	13¼	13¾	13¾	13¾
Do. pref.	82¾	82¼	82¾	82¼	82¾
Baldwin Loco.	258	254	257	253¼	249¾
Do. pref.	120¼	120¼	120¼	....	....
B. & O.	120¾	119¾	120¾	119	118¾
Do. pref.	110¾	110¾	110¾	111	114¼
Do. rights	2¾	2½	2½	2½	....
Barnet Leather	56	53	54¾	53	....
Barnsdall A.	24¾	24½	24¾	24¾	23¾
Barnsdall B.	24	24	24	24	24
Barrick Ires.	95	88¾	95	88	89
Bethlehem Steel	16	16¼	16	15¾	16½
Bercen Oil	16	16¼	16	15¾	16½
Beechnut F.	55	54¼	55	53	....
Bethlehem S	61¾	60¾	61	61¼	61¾
Best & Co.	50¾	49¾	50¾	50¾	....
Bloomfield	40¾	39½	39½	38¾	....
Bloomenthal.	....	....	....	....	....
Do. pref.	85	85	85	....	85
Bon Ami	57½	57½	57½	....	....
Booth Fish.	7	7	7	....	....
Borden	28¼	27½	28¼	27½	27¾
Bkn. Edison	184¾	183	183	181½	177
Bkn. Manh.	55¼	54½	54¾	54¾	54¾
Bkn. U. Gas	149½	149¾	149½	149½	141¾
Brown Shoe	41¾	41½	41¾	40¾	41½
Brun.-B-C.	32¾	32½	32¾	33	....
Burns Bros	....	....	....	....	....
Do. A.	93	93	93	92	89½
Burr. Ad M.	114½	109	114½	108	108½
Bush Term.	57¾	57½	57¾	57	59
Do. deb.	104	104	104	102¾	102¾
Bush T. S. pf.	117	117	117	117	....
Butte & Sup.	8¼	8¼	8¼	8½	9¾
Butterick	54¾	54¾	54¾	53½	55¼
Byers Co.	81	77	79	77½	83¾
Do. pref.	110½	110½	110½	110½	....
Calif. Pack.	63¾	63¼	63¾	63¾	64½
Calif. Petr.	22¾	22⅝	22¾	22¾	24½
Calle & Co.	1¼	1¼	1¼	1¼	1¼
Cal Rad.	70	70	70	69	....
Cal. & Hec.	16	15⅝	15⅝	16⅛	16
Can D G Ale.	56¾	57¼	57¾	57⅜	53½
Can. Pacific	189¾	186	188	186	189½
Do. rights	4½	3⅜	4⅛	4	....
Case, J. Mch.	255	254¾	255	255	252
Central Ld.	18½	17¾	18	17½	....
Cent Alloy St.	29	29	29	29¼	29½
Cent. Ref. M.	11¼	11¼	11¼	....	....
Cerro De P.	64¼	64	64¼	63¼	63¾
Cert-Teed P.	51	50¼	50¾	50	50¾
Certe Corp.	78	77	78	75	....
Chang-Cl. M.	6¾	5	6	7	6¾
Do. pref.	19	18½	19	18½	18¾
Chess & O.	195¾	192½	195¼	190½	191¼
Chic. Corp.	74¾	71	74½	71¾	....
Chi. & Alton.	8½	8½	8½	8¾	8¾
Do. pref.	14¼	13¾	14	15½	13¾
Chi. & E. Ill.	....	....	....	45¾	45½
Do. pref.	81	80½	80¾	80½	79¼
Chi. Gt. W.	16¼	15¾	16	16	16½
Do. pref.	35¾	34½	35¾	34½	34¾
Chi. M. & St. P.	16¾	16	16¾	15¾	15½
Do. rts.	1¼	1⅛	1⅛	1	1⅛
Do. pf. rts.	31¼	30¼	31	30¾	29¾
Chi. North.	90¾	89¾	90	90¾	89¾
Chi. P. Tool.	129	128	129	127½	....
Chi. R. I. & P.	111¾	110½	111½	110½	110¾
Childs Co.	61¾	60½	61¾	60¼	59
Chile Cop.	36¼	35¾	36⅛	35¼	35¾
Chrysler	59	59	59	59	61
Chrysler M.	57¼	54¾	56¾	54¼	53¾
Do. pf. A.	112	112	112	112	113¾
City Stores B	49½	49	49	49¼	....
Cuba-Cola	119	117	118	117	117
Cullinan & Alk.	92¾	90¼	92	90	116
Col. Fuel & I.	79¼	78	78⅝	77¾	83½
Col. Gas & E.	95¾	95¾	95½	95⅝	95¾
Do pref.	105½	105½	105½	105	106½
Com. Credit.	....	....	....	....	16½
Do. pf. B.	20⅛	20	20	....	21
Do. 1st pf.	77	77	77	77	77
Com. Sol. B.	355	353¼	354	353	357
Com. Power.	56¼	54¾	56¼	55⅛	....
Congoleum.	25¼	24¼	25⅜	24½	23¾
Congress Cig.	65½	65½	65½	65¾	64½
Cons. Cigar.	81¼	81	81	80¾	82
Cons. Dist.	....	....	....	....	....
Cons. Gas.	113½	112⅛	112⅝	111¾	109½
Do. pref.	98¾	98½	98¾	98¾	98¾
Constr. Cpr.	67¾	67	67¾	....	....
Cons. Tex.	5¾	5⅝	5¾	5⅝	6⅛
Cont Bak A.	44	43	43	42	42¼
Cont Bak B.	5⅜	5	5	5	5⅛
Cont Bak pf.	89	89	89	89	89
Cont. Can.	74	73	74	73	74
Cont. Insur.	189½	187½	189	185	....
Cont. Motor.	10¾	10¾	10¾	10¾	11⅛
Corn Prod.	54¾	53¾	54½	54¾	54¾
Crucible Stl.	91⅜	90¼	90¾	90¾	92
Do. pref.	100	100	100	....	108½
Cuba C. Sug.	7¼	7¼	7¼	7½	7½
Do. pref.	36	36	36	32¾	35½
Cuba Co.	23	22⅛	22⅛	22½	23½
Cub. A. Sug.	22½	21¾	22½	....	22¼
Cuyamel F.	51	49⅛	49⅛	49¾	46⅜
Davison C.	32½	32	32	32¼	30⅜
Del. & Hud.	205½	203	205	204	208
Del. L. & W.	166¼	163	166¼	163¼	....
Det. Edison.	151½	151½	151½	151	149½
Diamond M.	134¾	134	134¾	134	133¼
Dodge Br. A.	20½	19⅜	19½	19⅜	17¼
Do. pref.	72½	71½	71¾	71½	68¼
Dome Mine.	7⅜	7	7	7⅛	7
Dunhill In.	50¼	50⅛	50¼	....	....
Dupont Denl.	387	385	385	283	286½
Do. deb.	112⅝	112⅛	112⅝	....	112
Duq. Lt. 1 pf.	116½	116½	116½	....	116½
Eastman Ko	166	165	166	164⅜	168¼
Eaton Axle	26¼	26	26¼	26½	27
Edmonds Pr	13	12⅜	12⅜	12½	13⅛
El. Auto Li.	91	89¾	90⅜	88⅜	89
Elec. Boat	22	21⅜	21⅜	21⅜	20
El Pow & Li.	22⅜	22¼	22¼	22¼	22¼
Do. pref.	104½	104½	104½	....	105
El. Refrig.	17	16⅜	16⅜	16⅜	15⅜
El. Stor Bat.	71⅜	69¾	70⅜	69⅜	72¼
Elkhorn F.	105½	104½	105½	104½	105
Endi. John.	71⅜	70½	71	70½	70
Eng Pub Ser.	32	30	31⅜	30¼	28⅝
Equit Off.	86	86	86	86	....
Erie R. R.	63⅝	61⅜	62⅝	61¼	62
Do. 1st pf.	63½	61½	63½	61⅜	62¼
Do. 2d pf.	61	61	61	61	....
Erie Stm Sh.	31⅜	29½	31¼	29⅜	30
Eureka Vac.	69	64¼	67	69	75⅜
Exch. Buffet	19	19	19	....	....
Fed. Lt. & T.	42	41¾	41¼	....	41½
Do. pref.	97	96⅜	97	....	....
Federal Mot.	20	19¾	19⅜	19¾	20⅜
Fid. Ph. Fire.	137	137	137	135	141¾
First Nat. Store	24⅜	24⅛	24⅜	23¾	24½
Fisk Rub.	16⅜	16⅛	16½	16	17
Fleischmann C.	40⅜	40	40	39½	38⅜
Fox Film A.	65	63	64	62½	60⅜
Freeport Tex.	73⅜	72¼	72½	72	74⅜
Gabriel Snub.	....	....	....	....	....
Do. A.	53⅜	52	53⅜	53¼	57⅛
Gen. Am. T.	57¾	57½	57½	57¼	57¼
Gen. Asphalt	68⅜	68	68⅜	68⅜	73⅜
Do. pref.	110½	110	110	108¼	....
Gen. Cigar.	67⅜	67	67	66	....
Gen. Elec.	124¾	122⅞	124½	124½	123¼
Do. special	115¾	115	115¾	115	114¼
Gen. G. & E. A.	39⅜	39⅜	39⅜	....	41
Ts. pf. A.	108½	108½	108½	....	....
Gen. Motors	227⅜	225½	226⅜	225¼	223⅜
Ts. deb.	124½	124	124	124	123¾
Gen. O. A. & A.	57¾	57¾	57¾	....	57⅜
Do. rts.	49	46	49	47¼	48⅝
Gen. Ry. Sig.	147⅜	143⅝	145⅝	147½	139
Gen. Refrac.	65½	65	65½	64¾	67½
Gimbel Bros.	48	47	47	47⅜	47½
Glidden Co.	15⅝	14⅝	15	14⅜	14⅜
Do. p. pref.	87	86⅜	86⅜	....	87½
Gold Dust.	60⅜	59¾	60⅜	60½	59½
Goodrich.	67⅜	64	67⅜	63½	66
Good T. & R.	54¼	53½	54	53¾	....
Do. P. pref.	111½	111¾	111½	111½	111⅜
Goth. S. Hos.	69¼	68⅜	69¼	69¼	67¾
Do new.	69⅜	69	69	70½	68
Do 7% pf.	109½	109½	109½	....	....
Grantby Cop.	39½	39	39½	39	40⅜
Gt. North pf.	100¾	99	99⅜	100½	95⅝
Do. pf. Ctfs.	97⅜	96	97	97½	....
Gt. Nor. Ore.	19½	19	19	18⅜	18⅜
Gt. West. S.	38¼	37⅜	38¼	37⅜	36¾
Do. pref.	121	121	121	121	121¼
Greene C. C.	61½	60⅜	61½	60¾	63⅜
Gunn Sup.	8½	8⅜	8⅜	8½	....
Gulf Mobile.	71¼	70½	71	70¾	70¼
Do. pref.	103½	103½	103½	103	....
Gulf S. St.	50¼	50¼	50¼	50	50⅜
Hac Wat A.	23½	23⅜	23½	....	....
Harbn-Walk.	23¼	22⅜	23⅜	23⅜	24⅜
Hav. El. E.	27	22	22	....	....
Haloma G. W.	99½	99½	99½	....	....
Hollander.	35	34½	34½	....	....
Hom (R.) Co.	35	35	35	35½	36
Househ. Pro.	63	63	63	....	65½
Houston Oil.	127⅜	122⅜	124⅜	126½	142¼
Howe Sound.	41	40⅜	41	40⅜	38½
Hud. Motor.	84¼	83⅜	83⅜	83½	85
Hupp Motor.	19¼	18	18	18⅜	18⅜
Ill. Central.	132⅜	131	132¼	130½	131⅜
Indp. O. & G.	21½	21¼	21½	21¼	22
Ingersol Ra.	90	90	90	....	....
Inland St.	53½	52⅜	53½	52¾	54
Inspir. Cop.	20⅜	20¼	20¼	20⅜	21
Intern R. Tr.	25⅜	25½	25⅜	26	26½
Intern Ag C.	35	35	35	35½	....
Do. pref.	71½	69¾	71½	....	....
Int. Paper.	58	57	57⅜	57	56
Ts pref.	102	101¾	101¾	101⅜	101
Inter. Silver.	167	165	165¾	167	....
Inter T. & T.	141	140	140⅜	141	141⅜
To rights.	4½	4¼	4¼	4⅝	....
Intertype C.	34	34	34	32½	35
Jones Tex.	25¾	25¼	25½	25⅜	26
Jordan Mtr.	18¼	17⅜	17⅜	18	18⅝
K C South.	63½	62½	63⅜	62	62¾
Do. pref.	70	70	70	70	....
Kayser (J.).	56¼	56	56¼	56	56
Kelly-Reid.	23¼	21½	23⅜	21½	22
Do. 6% pf.	71	68	71	66	....
Do. 4% pf.	69	67½	69	66	....
Kiott Corp.	68⅝	66½	67⅜	67	67½
Kinney Tire	....	....	....	....	....
Kinney Co.	....	....	....	....	....
Do. pref.	82	81	82	....	....
Kraft Cheese	58	56¾	56½	55	56
Kresge (S.S.).	64⅜	62⅝	64	64½	65
Lago O. & T.	31	30¼	31	30⅜	31
Lambert & Co.	78⅜	77½	78⅝	77⅜	77⅜
Lee R. & T.	10¼	10¼	10¼	....	9½
Lehigh Val.	107	105	105½	103½	109½
Lehn & F.	37⅜	35⅜	37½	36½	37⅜
Liggett & M.	....	....	....	116¼	116¼
Do. B.	117⅜	117⅜	117⅜	116½	116⅜
Lima Loco.	66	65½	66	66½	68¼
Liquid Carb.	49½	48½	49¼	48½	49½
Loew's Corp.	55⅜	55¼	55⅜	55	53
Loft Candy.	6⅜	6⅜	6⅜	7⅛	6⅜
Louis W. B.	50⅜	50	50¼	49⅜	50¼
Lorillard T.	41⅜	40½	40¾	40⅜	38¾
Do. pref.	113⅜	113⅜	113⅜	....	....
Louisv Oil.	12	11⅜	12	11⅜	11⅜
Do pref.	90¼	90⅛	90¼	....	90½
Lou G. & E. A.	27¼	27	27⅛	27	26⅜
Lou. & Nash.	146⅝	146⅛	146½	145½	146
Markey Co.	130½	124¾	127¼	124	115
Do. pref.	71	69¼	71	....	....
Mack U. Tr.	98¾	97	98½	97	98¾
Macy (R.H.).	206¾	206¾	206¾	206¾	205
Mad. Sq. G.	22⅜	22	22⅜	22	22
Mallison & Co.	16	16	16	15½	15¾
Do. pref.	83	83	83	83¾	83¾
Mandel Bros.	48⅜	47¼	48⅜	47	....
Man. El. Sup.	58¾	55⅛	55⅛	57	123⅜
Man. mod. pf.	45⅜	45⅜	45⅜	46½	46
Manht. Shirt	31	30¾	30¾	30⅜	30⅜
Manila Elec.	50	49	50	49¾	....
Maracaibo O.	16¾	15⅛	15½	15⅛	13⅛
M

STOCKS FIRM, QUIET IN LOCAL MARKET

Standard Sanitary Dips Further

Recent reactionary tendencies noted in Standard Sanitary were evident again today in the local market with the stock selling off sharply on a few odd lot trades. Observers consider, however, that the stock is entitled to some recession in view of the fact that over the past few weeks it had staged a comeback of more than 10 points from the low mark established last spring. Selling at that time forced the price down from around 92 to around 71. The weakness being attributed to the poor outlook for the building industry, which is the chief consumer of Standard's output. Fears of a failing off in building later proved to have been groundless and the stock subsequently began an upward movement which carried it even beyond the earlier high.

Prices were steady to firm in the general list with ends a little more active than yesterday. Arkansas Gas displayed a firm tone and bids were raised a small fraction to bring out stock. Reports have been heard in the street recently that definite information in regard to the Arkansas deal to sell its gas business will be forthcoming shortly, perhaps within a week. Supposition is that Cities Service interests are negotiating for purchase of the company's gas properties. Other fuels were dull in the early market. Lone Star Gas changed hands at a slight fractional advance over the previous close.

Miscellaneous stocks were handled in small volume, but prices were steady. One block of 150 shares Pittsburgh Plate Glass was handled at 230, the price prevailing for several days. An odd lot of Window Glass Machine preferred sold unchanged at 70. Union Steel Castings came out at 35, a fraction from the previous close. Blaw Knox sold again at 75, its best price for the year.

SUGAR MARKET.

Quotations furnished by Simonds & Sutter:

	Open	High	Low	Last	Prev.
Dec.	2.76	2.76	2.72	2.76	2.87
Jan.	2.72	2.75	2.70	2.74	2.86
Mar.	2.69	2.74	2.70	2.74	2.79	2.81

NEW YORK CURB MARKET

NEW YORK, Aug. 16.—(AP.)—Buying of utilities were conducted in several issues on the curb exchange today on a large scale. The outstanding feature in this respect was the trading in General Motors new stock on when issued contracts, the volume being much greater than that of Tuesday when 10,000 shares were traded. The movement of the stock on the newly trading was narrow, extending from 112¾ to 114¾. Although the stock does not carry the recently declared dividend of $3 on the present shares, the fact that contracts do not carry interest offsets this difference to a great extent, and makes the high price equal to about 228 for the present shares, or over a point above the price prevailing on the stock exchange at the same time.

A good deal of interest was shown in the trading in New York Central new stock, although it did not materially affect its position, selling at 157¾ to 158.

New high records were made in a number of issues, among them being Cuneo Press, which rose almost 4 points, and Illinois Pipe Line, which advanced 2 points to a new high record. Many of the utilities were influenced by the announcement of consolidations which are expected to be followed by other developments in this group. United Improvement led with an advance of over a point and strength was again shown in Southeastern Power and Mohawk and Hudson.

Amusement issues were also in demand, Universal Pictures making a gain of over 2 points.

There were some weak features, among them being Royal Baking Powder, which dropped 5 points, and Aluminum Company of America, which yielded 2¾ points. Blackstone Valley dropped 3 points. Ford Motor of Canada had an advance of 10 points.

NEW YORK, Aug. 16.—(AP.)—Following is the official list of transactions on the New York Curb Exchange, giving all stocks and bonds traded over-the-counter in which quotation of bond list:

STOCKS.

Sales.		High.	Low.	Last.
200	Aluminum Co. Am.	87½	87½	87½
1000	Amer. Commercial	37	36	36
200	Am. Gas & El.	85¼	85¼	85¼
200	Am. Hav. & U.	16¾	16¾	16¾
200	Am. Laundry Mach.	49	49	49
200	Am. Rolling Mill	69	69	69
200	Am. Superpow. 1st pf	97¾	97¾	97¾
200	Am. Superpow. 1st pf	98¾	98¾	98¾
200	Am. Superpow. 2d pf	87¾	87¾	87¾
200	Am. Tobacco, old	174	174	174
200	Am. Tobacco, new	174	174	174
200	Am. Yvette	13¾	13¾	13¾
100	Atlantic Fruit	1¾	1¾	1¾
100	Atlantic Fruit pf	10¾	10¾	10¾
100	Atlas Corp.	19	19	19
100	Atlas Corp. pf	50	50	50
100	Bancitaly Corp.	5¾	5¾	5¾
100	Bancitaly Corp. pf	47¾	47¾	47¾
100	Bancitaly Corp. pf	48	48	48
100	Bancitaly Corp. pf	48¼	48¼	48¼
200	Bancitaly Corp. pf	48½	48½	48½
100	Bancitaly Corp. pf	48¾	48¾	48¾
100	Bancitaly Corp. pf	49	49	49
100	Bancitaly Corp. pf	49¼	49¼	49¼
100	Bancitaly Corp. pf	49½	49½	49½
100	Bancitaly Corp. pf	49¾	49¾	49¾
100	Bancitaly Corp. pf	50	50	50
100	Bancitaly Corp. pf	50¼	50¼	50¼
100	Bancitaly Corp. pf	50½	50½	50½
100	Bancitaly Corp. pf	50¾	50¾	50¾
100	Bancitaly Corp. pf	51	51	51
100	Bancitaly Corp. pf	51¼	51¼	51¼
100	Bancitaly Corp. pf	51½	51½	51½
100	Bancitaly Corp. pf	51¾	51¾	51¾
100	Bancitaly Corp. pf	52	52	52
100	Bancitaly Corp. pf	52¼	52¼	52¼
100	Bancitaly Corp. pf	52½	52½	52½
100	Bancitaly Corp. pf	52¾	52¾	52¾
100	Bancitaly Corp. pf	53	53	53
100	Bancitaly Corp. pf	53¼	53¼	53¼
100	Bancitaly Corp. pf	53½	53½	53½
100	Bancitaly Corp. pf	53¾	53¾	53¾
100	Bancitaly Corp. pf	54	54	54
100	Bancitaly Corp. pf	54¼	54¼	54¼
100	Bancitaly Corp. pf	54½	54½	54½
100	Bancitaly Corp. pf	54¾	54¾	54¾
100	Bancitaly Corp. pf	55	55	55
100	Bancitaly Corp. pf	55¼	55¼	55¼
100	Bancitaly Corp. pf	55½	55½	55½
100	Bancitaly Corp. pf	55¾	55¾	55¾
100	Bancitaly Corp. pf	56	56	56
100	Bancitaly Corp. pf	56¼	56¼	56¼
100	Bancitaly Corp. pf	56½	56½	56½
100	Bancitaly Corp. pf	56¾	56¾	56¾
100	Bancitaly Corp. pf	57	57	57
100	Bancitaly Corp. pf	57¼	57¼	57¼
100	Bancitaly Corp. pf	57½	57½	57½
100	Bancitaly Corp. pf	57¾	57¾	57¾
100	Bancitaly Corp. pf	58	58	58
100	Bancitaly Corp. pf	58¼	58¼	58¼
100	Bancitaly Corp. pf	58½	58½	58½
100	Bancitaly Corp. pf	58¾	58¾	58¾
100	Bancitaly Corp. pf	59	59	59
100	Bancitaly Corp. pf	59¼	59¼	59¼
100	Bancitaly Corp. pf	59½	59½	59½
100	Bancitaly Corp. pf	59¾	59¾	59¾
100	Bancitaly Corp. pf	60	60	60
100	Bancitaly Corp. pf	60¼	60¼	60¼
100	Bancitaly Corp. pf	60½	60½	60½
100	Bancitaly Corp. pf	60¾	60¾	60¾
100	Bancitaly Corp. pf	61	61	61
100	Bancitaly Corp. pf	61¼	61¼	61¼
100	Bancitaly Corp. pf	61½	61½	61½
100	Bancitaly Corp. pf	61¾	61¾	61¾
100	Bancitaly Corp. pf	62	62	62
100	Bancitaly Corp. pf	62¼	62¼	62¼
100	Bancitaly Corp. pf	62½	62½	62½
100	Bancitaly Corp. pf	62¾	62¾	62¾
100	Bancitaly Corp. pf	63	63	63
100	Bancitaly Corp. pf	63¼	63¼	63¼
100	Bancitaly Corp. pf	63½	63½	63½
100	Bancitaly Corp. pf	63¾	63¾	63¾
100	Bancitaly Corp. pf	64	64	64
100	Bancitaly Corp. pf	64¼	64¼	64¼
100	Bancitaly Corp. pf	64½	64½	64½
100	Bancitaly Corp. pf	64¾	64¾	64¾
100	Bancitaly Corp. pf	65	65	65
100	Bancitaly Corp. pf	65¼	65¼	65¼
100	Bancitaly Corp. pf	65½	65½	65½
100	Bancitaly Corp. pf	65¾	65¾	65¾
100	Bancitaly Corp. pf	66	66	66
100	Bancitaly Corp. pf	66¼	66¼	66¼
100	Bancitaly Corp. pf	66½	66½	66½
100	Bancitaly Corp. pf	66¾	66¾	66¾
100	Bancitaly Corp. pf	67	67	67
100	Bancitaly Corp. pf	67¼	67¼	67¼
100	Bancitaly Corp. pf	67½	67½	67½
100	Bancitaly Corp. pf	67¾	67¾	67¾
100	Bancitaly Corp. pf	68	68	68
100	Bancitaly Corp. pf	68¼	68¼	68¼
100	Bancitaly Corp. pf	68½	68½	68½
100	Bancitaly Corp. pf	68¾	68¾	68¾
100	Bancitaly Corp. pf	69	69	69
100	Bancitaly Corp. pf	69¼	69¼	69¼
100	Bancitaly Corp. pf	69½	69½	69½
100	Bancitaly Corp. pf	69¾	69¾	69¾
100	Bancitaly Corp. pf	70	70	70
100	Bancitaly Corp. pf	70¼	70¼	70¼
100	Bancitaly Corp. pf	70½	70½	70½
100	Bancitaly Corp. pf	70¾	70¾	70¾
100	Bancitaly Corp. pf	71	71	71
100	Bancitaly Corp. pf	71¼	71¼	71¼
100	Bancitaly Corp. pf	71½	71½	71½
100	Bancitaly Corp. pf	71¾	71¾	71¾
100	Bancitaly Corp. pf	72	72	72
100	Bancitaly Corp. pf	72¼	72¼	72¼
100	Bancitaly Corp. pf	72½	72½	72½
100	Bancitaly Corp. pf	72¾	72¾	72¾
100	Bancitaly Corp. pf	73	73	73
100	Bancitaly Corp. pf	73¼	73¼	73¼
100	Bancitaly Corp. pf	73½	73½	73½
100	Bancitaly Corp. pf	73¾	73¾	73¾
100	Bancitaly Corp. pf	74	74	74
100	Bancitaly Corp. pf	74¼	74¼	74¼
100	Bancitaly Corp. pf	74½	74½	74½
100	Bancitaly Corp. pf	74¾	74¾	74¾
100	Bancitaly Corp. pf	75	75	75
100	Bancitaly Corp. pf	75¼	75¼	75¼
100	Bancitaly Corp. pf	75½	75½	75½
100	Bancitaly Corp. pf	75¾	75¾	75¾
100	Bancitaly Corp. pf	76	76	76
100	Bancitaly Corp. pf	76¼	76¼	76¼
100	Bancitaly Corp. pf	76½	76½	76½
100	Bancitaly Corp. pf	76¾	76¾	76¾
100	Bancitaly Corp. pf	77	77	77
100	Bancitaly Corp. pf	77¼	77¼	77¼
100	Bancitaly Corp. pf	77½	77½	77½
100	Bancitaly Corp. pf	77¾	77¾	77¾
100	Bancitaly Corp. pf	78	78	78
100	Bancitaly Corp. pf	78¼	78¼	78¼
100	Bancitaly Corp. pf	78½	78½	78½
100	Bancitaly Corp. pf	78¾	78¾	78¾
100	Bancitaly Corp. pf	79	79	79
100	Bancitaly Corp. pf	79¼	79¼	79¼
100	Bancitaly Corp. pf	79½	79½	79½
100	Bancitaly Corp. pf	79¾	79¾	79¾
100	Bancitaly Corp. pf	80	80	80
100	Bancitaly Corp. pf	80¼	80¼	80¼
100	Bancitaly Corp. pf	80½	80½	80½
100	Bancitaly Corp. pf	80¾	80¾	80¾
100	Bancitaly Corp. pf	81	81	81
100	Bancitaly Corp. pf	81¼	81¼	81¼
100	Bancitaly Corp. pf	81½	81½	81½
100	Bancitaly Corp. pf	81¾	81¾	81¾
100	Bancitaly Corp. pf	82	82	82
100	Bancitaly Corp. pf	82¼	82¼	82¼
100	Bancitaly Corp. pf	82½	82½	82½
100	Bancitaly Corp. pf	82¾	82¾	82¾
100	Bancitaly Corp. pf	83	83	83
100	Bancitaly Corp. pf	83¼	83¼	83¼
100	Bancitaly Corp. pf	83½	83½	83½
100	Bancitaly Corp. pf	83¾	83¾	83¾
100	Bancitaly Corp. pf	84	84	84
100	Bancitaly Corp. pf	84¼	84¼	84¼
100	Bancitaly Corp. pf	84½	84½	84½
100	Bancitaly Corp. pf	84¾	84¾	84¾
100	Bancitaly Corp. pf	85	85	85
100	Bancitaly Corp. pf	85¼	85¼	85¼
100	Bancitaly Corp. pf	85½	85½	85½
100	Bancitaly Corp. pf	85¾	85¾	85¾
100	Bancitaly Corp. pf	86	86	86
100	Bancitaly Corp. pf	86¼	86¼	86¼
100	Bancitaly Corp. pf	86½	86½	86½
100	Bancitaly Corp. pf	86¾	86¾	86¾
100	Bancitaly Corp. pf	87	87	87
100	Bancitaly Corp. pf	87¼	87¼	87¼
100	Bancitaly Corp. pf	87½	87½	87½
100	Bancitaly Corp. pf	87¾	87¾	87¾
100	Bancitaly Corp. pf	88	88	88
100	Bancitaly Corp. pf	88¼	88¼	88¼
100	Bancitaly Corp. pf	88½	88½	88½
100	Bancitaly Corp. pf	88¾	88¾	88¾
100	Bancitaly Corp. pf	89	89	89
100	Bancitaly Corp. pf	89¼	89¼	89¼
100	Bancitaly Corp. pf	89½	89½	89½
100	Bancitaly Corp. pf	89¾	89¾	89¾
100	Bancitaly Corp. pf	90	90	90
100	Bancitaly Corp. pf	90¼	90¼	90¼
100	Bancitaly Corp. pf	90½	90½	90½
100	Bancitaly Corp. pf	90¾	90¾	90¾
100	Bancitaly Corp. pf	91	91	91
100	Bancitaly Corp. pf	91¼	91¼	91¼
100	Bancitaly Corp. pf	91½	91½	91½
100	Bancitaly Corp. pf	91¾	91¾	91¾
100	Bancitaly Corp. pf	92	92	92
100	Bancitaly Corp. pf	92¼	92¼	92¼
100	Bancitaly Corp. pf	92½	92½	92½
100	Bancitaly Corp. pf	92¾	92¾	92¾
100	Bancitaly Corp. pf	93	93	93
100	Bancitaly Corp. pf	93¼	93¼	93¼
100	Bancitaly Corp. pf	93½	93½	93½
100	Bancitaly Corp. pf	93¾	93¾	93¾
100	Bancitaly Corp. pf	94	94	94
100	Bancitaly Corp. pf	94¼	94¼	94¼
100	Bancitaly Corp. pf	94½	94½	94½
100	Bancitaly Corp. pf	94¾	94¾	94¾
100	Bancitaly Corp. pf	95	95	95
100	Bancitaly Corp. pf	95¼	95¼	95¼
100	Bancitaly Corp. pf	95½	95½	95½
100	Bancitaly Corp. pf	95¾	95¾	95¾
100	Bancitaly Corp. pf	96	96	96
100	Bancitaly Corp. pf	96¼	96¼	96¼
100	Bancitaly Corp. pf	96½	96½	96½
100	Bancitaly Corp. pf	96¾	96¾	96¾
100	Bancitaly Corp. pf	97	97	97
100	Bancitaly Corp. pf	97¼	97¼	97¼
100	Bancitaly Corp. pf	97½	97½	97½
100	Bancitaly Corp. pf	97¾	97¾	97¾
100	Bancitaly Corp. pf	98	98	98
100	Bancitaly Corp. pf	98¼	98¼	98¼
100	Bancitaly Corp. pf	98½	98½	98½
100	Bancitaly Corp. pf	98¾	98¾	98¾
100	Bancitaly Corp. pf	99	99	99
100	Bancitaly Corp. pf	99¼	99¼	99¼
100	Bancitaly Corp. pf	99½	99½	99½
100	Bancitaly Corp. pf	99¾	99¾	99¾
100	Bancitaly Corp. pf	100	100	100
100	Bancitaly Corp. pf	100¼	100¼	100¼
100	Bancitaly Corp. pf	100½	100½	100½
100	Bancitaly Corp. pf	100¾	100¾	100¾
100	Bancitaly Corp. pf	101	101	101
100	Bancitaly Corp. pf	101¼	101¼	101¼
100	Bancitaly Corp. pf	101½	101½	101½
100	Bancitaly Corp. pf	101¾	101¾	101¾
100	Bancitaly Corp. pf	102	102	102
100	Bancitaly Corp. pf	102¼	102¼	102¼
100	Bancitaly Corp. pf	102½	102½	102½
100	Bancitaly Corp. pf	102¾	102¾	102¾
100	Bancitaly Corp. pf	103	103	103
100	Bancitaly Corp. pf	103¼	103¼	103¼
100	Bancitaly Corp. pf	103½	103½	103½
100	Bancitaly Corp. pf	103¾	103¾	103¾
100	Bancitaly Corp. pf	104	104	104
100	Bancitaly Corp. pf	104¼	104¼	104¼
100	Bancitaly Corp. pf	104½	104½	104½
100	Bancitaly Corp. pf	104¾	104¾	104¾
100	Bancitaly Corp. pf	105	105	105
100	Bancitaly Corp. pf	105¼	105¼	105¼
100	Bancitaly Corp. pf	105½	105½	105½
100	Bancitaly Corp. pf	105¾	105¾	105¾
100	Bancitaly Corp. pf	106	106	106
100	Bancitaly Corp. pf	106¼	106¼	106¼
100	Bancitaly Corp. pf	106½	106½	106½
100	Bancitaly Corp. pf	106¾	106¾	106¾
100	Bancitaly Corp. pf	107	107	107
100	Bancitaly Corp. pf	107¼	107¼	107¼
100	Bancitaly Corp. pf	107½	107½	107½
100	Bancitaly Corp. pf	107¾	107¾	107¾
100	Bancitaly Corp. pf	108	108	108
100	Bancitaly Corp. pf	108¼	108¼	108¼
100	Bancitaly Corp. pf	108½	108½	108½
100	Bancitaly Corp. pf	108¾	108¾	108¾
100	Bancitaly Corp. pf	109	109	109
100	Bancitaly Corp. pf	109¼	109¼	109¼
100	Bancitaly Corp. pf	109½	109½	109½
100	Bancitaly Corp. pf	109¾	109¾	109¾
100	Bancitaly Corp. pf	110	110	110
100	Bancitaly Corp. pf	110¼	110¼	110¼
100	Bancitaly Corp. pf	110½	110½	110½
100	Bancitaly Corp. pf	110¾	110¾	110¾
100	Bancitaly Corp. pf	111	111	111
100	Bancitaly Corp. pf	111¼	111¼	111¼
100	Bancitaly Corp. pf	111½	111½	111½
100	Bancitaly Corp. pf	111¾	111¾	111¾
100	Bancitaly Corp. pf	112	112	112
100	Bancitaly Corp. pf	112¼	112¼	112¼
100	Bancitaly Corp. pf	112½	112½	112½
100	Bancitaly Corp. pf	112¾	112¾	112¾
100	Bancitaly Corp. pf	113	113	113
100	Bancitaly Corp. pf	113¼	113¼	113¼
100	Bancitaly Corp. pf	113½	113½	113½
100	Bancitaly Corp. pf	113¾	113¾	113¾
100	Bancitaly Corp. pf	114	114	114
100	Bancitaly Corp. pf	114¼	114¼	114¼
100	Bancitaly Corp. pf	114½	114½	114½
100	Bancitaly Corp. pf	114¾	114¾	114¾
100	Bancitaly Corp. pf	115	115	115
100	Bancitaly Corp. pf	115¼	115¼	115¼
100	Bancitaly Corp. pf	115½	115½	115½
100	Bancitaly Corp. pf	115¾	115¾	115¾
100	Bancitaly Corp. pf	116	116	116
100	Bancitaly Corp. pf	116¼	116¼	116¼
100	Bancitaly Corp. pf	116½	116½	116½
100	Bancitaly Corp. pf	116¾	116¾	116¾
100	Bancitaly Corp. pf	117	117	117
100	Bancitaly Corp. pf	117¼	117¼	117¼
100	Bancitaly Corp. pf	117½	117½	117½
100	Bancitaly Corp. pf	117¾	117¾	117¾
100	Bancitaly Corp. pf	118	118	118
100	Bancitaly Corp. pf	118¼	118¼	118¼
100	Bancitaly Corp. pf	118½	118½	118½
100	Bancitaly Corp. pf	118¾	118¾	118¾
100	Bancitaly Corp. pf	119	119	119
100	Bancitaly Corp. pf	119¼	119¼	119¼
100	Bancitaly Corp. pf	119½	119½	119½
100	Bancitaly Corp. pf	119¾	119¾	119¾
100	Bancitaly Corp. pf	120	120	120
100	Bancitaly Corp. pf	120¼	120¼	120¼
100	Bancitaly Corp. pf	120½	120½	120½
100	Bancitaly Corp. pf	120¾	120¾	120¾
100	Bancitaly Corp. pf	121	121	121
100	Bancitaly Corp. pf	121¼	121¼	121¼
100	Bancitaly Corp. pf	121½	121½	121½
100	Bancitaly Corp. pf	121¾	121¾	121¾
100	Bancitaly Corp. pf	122	122	122
100	Bancitaly Corp. pf	122¼	122¼	122¼
100	Bancitaly Corp. pf	122½	122½	122½
100	Bancitaly Corp. pf	122¾	122¾	122¾
100	Bancitaly Corp. pf	123	123	123
100	Bancitaly Corp. pf	123¼	123¼	123¼
100	Bancitaly Corp. pf	123½	123½	123½
100	Bancitaly Corp. pf	123¾	123¾	123¾
100	Bancitaly Corp. pf	124	124	124
100	Bancitaly Corp. pf	124¼	124¼	124¼
100	Bancitaly Corp. pf	124½	124½	124½
100	Bancitaly Corp. pf	124¾	124¾	124¾
100	Bancitaly Corp. pf	125	125	125
100	Bancitaly Corp. pf	125¼	125¼	125¼
100	Bancitaly Corp. pf	125½	125½	125½
100	Bancitaly Corp. pf	125¾	125¾	125¾
100	Bancitaly Corp. pf	126	126	126
100	Bancitaly Corp. pf	126¼	126¼	126¼
100	Bancitaly Corp. pf	126½	126½	126½
100	Bancitaly Corp. pf	126¾	126¾	126¾
100	Bancitaly Corp. pf	127	127	127
100	Bancitaly Corp. pf	127¼	127¼	127¼
100	Bancitaly Corp. pf	127½	127½	127½
100	Bancitaly Corp. pf	127¾	127¾	127¾
100	Bancitaly Corp. pf	128	128	128
100	Bancitaly Corp. pf	128¼	128¼	128¼
100	Bancitaly Corp. pf	128½	128½	128½
100	Bancitaly Corp. pf	128¾	128¾	128¾
100	Bancitaly Corp. pf	129	129	129
100	Bancitaly Corp. pf	129¼	129¼	129¼
100	Bancitaly Corp. pf	129½	129½	129½
100	Bancitaly Corp. pf	129¾	129¾	129¾
100	Bancitaly Corp. pf	130	130	130
100	Bancitaly Corp. pf	130¼	130¼	130¼
100	Bancitaly Corp. pf	130½	130½	130½
100	Bancitaly Corp. pf	130¾	130¾	130¾
100	Bancitaly Corp. pf	131	131	131
100	Bancitaly Corp. pf	131¼	131¼	131¼
100	Bancitaly Corp. pf	131½	131½	131½
100	Bancitaly Corp. pf	131¾	131¾	131¾
100	Bancitaly Corp. pf	132	132	132
100	Bancitaly Corp. pf	132¼	132¼	132¼
100	Bancitaly Corp. pf	132½	132½	132½
100	Bancitaly Corp. pf	132¾	132¾	132¾
100	Bancitaly Corp. pf	133	133	133
100	Bancitaly Corp. pf	133¼	133¼	133¼
100	Bancitaly Corp. pf	133½	133½	133½
100	Bancitaly Corp. pf	133¾	133¾	133¾
100	Bancitaly Corp. pf	134	134	134
100	Bancitaly Corp. pf	134¼	134¼	134¼
100	Bancitaly Corp. pf	134½	134½	134½
100	Bancitaly Corp. pf	134¾	134¾	134¾
100	Bancitaly Corp. pf	135	135	135
100	Bancitaly Corp. pf	135¼	135¼	135¼
100	Bancitaly Corp. pf	135½	135½	135½
100	Bancitaly Corp. pf	135¾	135¾	135¾
100	Bancitaly Corp. pf	136	136	136
100	Bancitaly Corp. pf	136¼	136¼	136¼
100	Bancitaly Corp. pf	136½	136½	136½
100	Bancitaly Corp. pf	136¾	136¾	136¾
100	Bancitaly Corp. pf	137	137	137
100	Bancitaly Corp. pf	137¼	137¼	137¼
100	Bancitaly Corp. pf	137½	137½	137½
100	Bancitaly Corp. pf	137¾	137¾	137¾
100	Bancitaly Corp. pf	138	138	138
100	Bancitaly Corp. pf	138¼	138¼	138¼
100	Bancitaly Corp. pf	138½	138½	138½
100	Bancitaly Corp. pf	138¾	138¾	138¾
100	Bancitaly Corp. pf	139	139	139
100	Bancitaly Corp. pf	139¼	139¼	139¼
100	Bancitaly Corp. pf	139½	139½	139½
100	Bancitaly Corp. pf	139¾	139¾	139¾
100	Bancitaly Corp. pf	140	140	140
100	Bancitaly Corp. pf	140¼	140¼	140¼
100	Bancitaly Corp. pf	140½	140½	140½
100	Bancitaly Corp. pf	140¾	140¾	140¾
100	Bancitaly Corp. pf	141	141	141
100	Bancitaly Corp. pf	141¼	141¼	141¼
100	Bancitaly Corp. pf	141½	141½	141½
100	Bancitaly Corp. pf	141¾	141¾	141¾
100	Bancitaly Corp. pf	142	142	142
100	Bancitaly Corp. pf	142¼	142¼	142¼
100	Bancitaly Corp. pf	142½	142½	142½
100	Bancitaly Corp. pf	142¾	142¾	142¾
100	Bancitaly Corp. pf	143	143	143
100	Bancitaly Corp. pf	143¼	143¼	143¼
100	Bancitaly Corp. pf	143½	143½	143½
100	Bancitaly Corp. pf	143¾	143¾	143¾
100	Bancitaly Corp. pf	144	144	144
100	Bancitaly Corp. pf	144¼	144¼	144¼
100	Bancitaly Corp. pf	144½	144½	144½
100	Bancitaly Corp. pf	144¾	144¾	144¾
100	Bancitaly Corp. pf	145	145	145
100	Bancitaly Corp. pf	145¼	145¼	145¼
100	Bancitaly Corp. pf	145½	145½	145½
100	Bancitaly Corp. pf	145¾	145¾	145¾
100	Bancitaly Corp. pf	146	146	146
100	Bancitaly Corp. pf	146¼	146¼	146¼
100	Bancitaly Corp. pf	146½	146½	146½
100	Bancitaly Corp. pf	146¾	146¾	146¾
100	Bancitaly Corp. pf	147	147	147
100	Bancitaly Corp. pf	147¼	147¼	147¼
100	Bancitaly Corp. pf	147½	147½	147½
100

DIED

BELL—Suddenly, on Sunday, August 14, 1927, at 329 Bouquet street, CHARLES H. BELL, in his 52nd year. He was a member of Spokane Lodge No. 24, F. & A. M., of Spokane, Wash. A. A. S. R. Valley of Pittsburgh and Syria Temple, A. A. O. N. M. S.

Masonic services by Dallas Lodge No. 568, F. & A. M., at the home of the W. H. Wood Company, on Wednesday, August 17, at 2 p. m. Friends of the family and members of the Masonic fraternities are respectfully invited to attend. Interment in Homewood Cemetery.

BRAND—On Monday, August 15, 1927, at 1:30 p. m., EMMA L. BRAND (nee Morgenroth), beloved wife of William Brand.

Funeral services at the family residence, 344 Fisk street. Time of services will be announced later.

BURKE—On Monday, August 15, 1927, at 7:35 a. m., Laura Smith Burke, widow of William Burke.

Funeral from her late home, 449 Forty-fourth street, on Thursday, August 18, at 8:30 a. m., High mass of requiem at St. Mary's Church, Forty-fourth street, at 9 o'clock. Christian Mothers' Confraternity and friends of the family are respectfully invited to attend.

DIERKER—Suddenly on Monday, August 15, 1927, at 7:15 a. m., EDWARD FRED-ERICK DIERKER, Jr., aged 25 years, beloved husband of Laura Culmer Dierker, of 459 Cleveland street, Brackenridge, Pa.

Funeral services on Thursday, August 18, at 1:30 p. m., Eastern standard time, at his late residence. Interment in Troy Hill Cemetery, Pittsburgh, Pa.

DORMAN—On Saturday, August 13, 1927, at 10 a. m. THOMAS DORMAN, beloved son of Mathew and the late Margaret Marshall Dorman.

Funeral from the family home, 1 Wallbridge street, Twentieth Ward, on Wednesday, August 17, at 8:30 a. m. Requiem high mass at St. James' Church at 9 o'clock. Friends of the family are respectfully invited to attend.

DUFF—On Monday, August 15, 1927, at 1 a. m., at the home of his daughter, Mrs. Henry Owen, 403 Maryland avenue, Swissvale, Pa., WILSON DUFF, in his 76th year. He is survived by one daughter, Mrs. Bertie Owen, of Oakmont, one son, Charles H. Duff, of Pittsburgh, two grandchildren and two great grandchildren.

Funeral services at the home of his daughter, Mrs. Owen, 403 Maryland avenue, Oakmont, on Wednesday, August 17, at 2:30 p. m. Friends of the family are respectfully invited to attend.

DUNLAP—Suddenly, on Monday afternoon, August 15, 1927, at 3:30 o'clock, HARRY W. DUNLAP.

Services at his late residence, 5133 Beverly place, East End, on Wednesday afternoon, August 17, at 3 o'clock. Interment private.

ELLINGER—On Sunday, August 14, 1927, at 11 p. m., CHARLES RIGGS ELLINGER, aged 20 years, youngest son of William A. and Elizabeth C. Ellinger (nee Loftus).

Funeral from his parents' residence, corner of Lincoln and Straw avenues, Bellevue, Pa., on Wednesday morning, August 17, at 9:30 a. m. Solemn requiem high mass at the Church of the Assumption, Bellevue, Pa., at 10 o'clock. Members of Bellevue Council No. 1402 K. of C. and friends of the family are respectfully invited to attend. (Wilmington (Del.) papers please copy.)

FLANAGAN—At Winchester, Ky., on Monday, August 15, 1927, at 11 o'clock noon, SAMUEL MAITLAND FLANAGAN, beloved husband of Alice Greves Flanagan.

Services at the home of the T. B. Morland Company, North Highland avenue at Ripley street, East End. Time of funeral will be given later.

FRIEDMAN—On Monday, August 15, 1927, at 6:30 p. m., at 109 North Negley avenue, NATHAN A. FRIEDMAN, son of Mr. and Mrs. H. Friedman, aged 21 years. Survived by his parents and brother, two brothers, Dr. L. J. Friedman and Ben H. Friedman; two sisters, Mrs. I. Bass and Mrs. S. Cohen.

Funeral on Tuesday, August 16, at 2 p. m. Interment in Millvale Cemetery.

(Boston, New York, Columbus, Chicago, Denver, Los Angeles and Florida papers please copy.)

GALLERY—Suddenly, at the family home, 264 Fairmont avenue, Trafford City, Pa., on Monday, August 15, 1927, at 1:15 p. m., JOHN J. GALLERY, beloved husband of Ella Rosenmund Gallery, in his 46th year.

Notice of time of funeral later.

GETTY—On Monday, August 15, 1927, at 10:45 a. m., ROBERT A. GETTY, husband of the late Katherine Mack Getty, in his 61st year. He is survived by three sons, Wilfred J., Harry E. and Ralph J. Getty; two daughters, Mrs. A. Sylvester and Sister Veronica Margery, two sisters, Mrs. Dr. H. J. Bell and Mrs. Hadley Christman, and eight grandchildren, all of Pittsburgh.

Funeral (from the residence of his son, Wilfred J. Getty), 941 Woodbourne avenue, Brookline, Nineteenth Ward, on Thursday morning, August 18, at 8:30 o'clock. Requiem high mass at St. Casimir Church, Orchard street, Knoxville, Thirtieth Ward, at 9 o'clock. Pittsburgh Lodge of Elks No. 11 and friends of the family are respectfully invited to attend. Interment in St. George's Cemetery.

HAMILL—On Monday, August 15, 1927, at 7 o'clock p. m., EMMA PEALE HAMILL, widow of Dr. Samuel J. Hamill.

Funeral services at the family residence, 261 East End avenue, East End, Pittsburgh, Pa., on Wednesday afternoon, August 17, at 3 o'clock. Interment private later in Homewood Cemetery.

HAMILTON—On Sunday, August 14, 1927, at 7:15 p. m., DELIA H. HAMILTON (nee ALLEN), widow of the late W. T. Hamilton and mother of Bob D. Hamilton.

Funeral services at her late residence, 1434 Dagmar street, Beechview, on Tuesday, August 16, at 3:30 p. m. Take Beechview car No. 42 to Coast avenue. Friends of the family are respectfully invited to attend. Interment private Wednesday morning.

HOFFMANN—At the Mercy Hospital on Tuesday, August 16, 1927, Dr. JOSEPH H. Hoffmann in his 69th year, beloved husband of Josephine O. Easter Hoffmann and father of Dr. Norbert L., Sister M. Norberta, Richard J., Rev. Francis M., Leo M., Joseph S. and Hubert O. Hoffmann.

Funeral from the family residence, 170 Arlington avenue, Nineteenth Ward, on Friday, August 19, at 8:30 a. m., solemn requiem mass at St. Mary's of the Mount Church at 9 a. m. Interment in St. Martin's Cemetery. Please omit flowers.

(Brookville (Pa.) papers please copy.)

KENNY—On Sunday, August 14, 1927, at 7 p. m., at Cleveland, O., JOHN KENNY, sr., husband of the late Margaret Duke Kenny.

Funeral from his late residence, 41 Wabash avenue, Twentieth Ward, on Wednesday, August 17, at 9:30 a. m. High mass of requiem at St. James' Church at 10 o'clock. Friends of the family are respectfully invited to attend. Take car No. 75, get off at South Lang avenue.

KIRK—On Sunday, August 14, 1927, at 5:30 p. m., TIMOTHY J. KIRK, beloved husband of Mary Shaughnessy Kirk.

Funeral from his late residence, 258 Osborn street, East End, on Wednesday, August 17, at 8:30 a. m., High mass of requiem at St. James Church, Wilkinsburg, Pa., at 9 a. m.

LARSON—At Tulsa, Oklahoma, on Monday, August 15, 1927, at 7:45 a. m., JOHN H. LARSON, husband of Dolly Weaver Larson of 1446 State street, Coraopolis, Pa.

Funeral services at H. Samsons, 537 Neville street. Time to be announced later.

LEGRANE—On Sunday, August 14, 1927, VINCENZA LEGRANE, widow of the late Donaventure Legrane.

Funeral from the residence of her daughter, Mrs. Frank Bonaveglia, 1911 North St. Clair street, East End, on Wednesday, August 17, at 8:30 a. m. Solemn requiem mass at Help of Christians Church at 9 a. m. Friends of the family are respectfully invited to attend.

LIES—(ZINSNER)—At the Presbyterian Hospital on Monday, August 15, 1927, at 4:20 a. m., GEORGE W. LIES (ZINSNER), son of Mrs. Louise Lies (nee Schwert), aged 23 years.

Funeral services at his late residence, 28 Oakley avenue, West View, Pa., on Thursday afternoon, August 18, at 2:30 o'clock. Friends of the family and members of Park Lodge No. 978, I. O. O. F., and U. P. U. No. 135 are respectfully invited to attend. Interment at Venetia Cemetery, North Side, Pittsburgh. Take No. 10 car to Park avenue stop.

LYNCH—Suddenly, on Monday, August 15, 1927, at 5:55 a. m., JOSEPH H. LYNCH, aged 58 years, son of the late William and Ann Lynch.

Funeral from the residence of his brother, William R. Lynch, 7129 Willard street, East End, on Thursday morning, August 18, at 8:15 o'clock. Requiem high mass at St. Lawrence's Church at 9 o'clock. Friends of the family are respectfully invited to attend. Take car No. 75, get off at South Lang avenue.

McCORKLE—On Monday, August 15, 1927, at 7:45 p. m., CAROLINE JANE McCORKLE, daughter of James and Violet McDonald McCorkle, aged 16 years 9 months 13 days. Sister of Audrey and Elmer McCorkle.

Services Wednesday at 2 p. m., at the residence of her parents, 39 Second avenue, Overbrook, Pittsburgh (in car No. 37 to South Station). Friends of the family are respectfully invited to attend.

POWERS—On Sunday, August 14, 1927, at 3:40 p. m., ALICE MARTIN POWERS, wife of Maurice A. Powers.

Funeral from her late residence, Lowrie Run road, Ross township, on Wednesday, August 17, at 9:30 a. m. Requiem high mass at St. Teresa's Church, Perrysville, at 10 a. m. Friends of the family are respectfully invited to attend.

TREICHLER—On Monday, August 15, 1927, at 6:45 a. m., HARRY DANIEL TREICHLER, aged 18 years, son of John P. and Anna M. Treichler (nee Kerner). Funeral services at the parents' residence, 124 Fourth street, Aspinwall, on Thursday evening, August 18, at 8 o'clock. Interment at Middletown, Pa. Friends of the family are respectfully invited to attend.

WALLACE—Suddenly, on Monday, August 15, at 5 a. m., DR. ROBERT M. WALLACE, husband of Elizabeth H. Wallace (nee Lewis).

Funeral services at his late residence, 1040 Perrysville, avenue, North Side, on Wednesday, August 17, at 2 p. m. Friends of the family respectfully invited. Interment private.

WHITE—Suddenly on Sunday, August 14, 1927, at 5:45 a. m., at his late residence, 161 North Murtey st., Bather, Pa., Major WILLIAM WHITE, in his 74th year.

Funeral service will be held on Wednesday, August 17, at 2 p. m. at St. Peter's Episcopal Church, Butler, Pa.

(New York and Chicago (Ill.) papers please copy.)

ZINSNER (LIES)—At the Presbyterian Hospital on Monday, August 15, 1927, of pneumonia, GEORGE W. ZINSNER (LIES), son of Mrs. Louise Lies (nee Schwert), aged 23 years.

Funeral Services at his late residence, 28 Oakley avenue, West View Pa. on Thursday afternoon, August 18, at 2:30 o'clock. Friends of the family and members of Park Lodge No. 978, I. O. O. F., and U. P. U. No. 135 are respectfully invited to attend. Interment at Venetia Cemetery, North Side, Pittsburgh. Take No. 10 car to Park avenue stop.

The Sun-Telegraph

Evening and Sunday Morning

Evening Issue Containing the

PITTSBURGH CHRONICLE TELEGRAPH and PITTSBURGH SUN

Sunday Morning Issue Containing

PITTSBURGH SUNDAY GAZETTE TIMES and PITTSBURGH SUNDAY POST

PUBLICATION OFFICE
GAZETTE TIMES BUILDING, PITTSBURGH, PA.
DOWNTOWN OFFICE
616 LIBERTY AVENUE
For Classified Ads Only
Telephone Grant 5400.
All Other Departments: Grant 6200

Transient Rates for Classified Advertising

Daily or Sunday

Cash Rates

In a word minimum space 6c. 3 consecutive times 4c a word each insertion. Minimum charge $1.44 for 3 times. Situations wanted 1c word 1 time. Minimum 25c. Seven consecutive days for the price of six.

Charge Rates

In a one minimum charge 6c. 3 consecutive times, 2c a line each insertion. Minimum charge $1.50. Average 6 words to the line. Strictly mail order advertising 25c per line or $4.00 per inch. Personals, male and female help special. Cash rate—One time, 25c per line; three consecutive times, 20c per line. Charge rate—One time, 30c per line; three consecutive times, 25c per line. Card of thanks, church announcements, deaths, memorials, birth and marriage notices, 5c per word; minimum $1. Advertisers, if they desire, may have answers to advertisements come to this office; count cost of the words for ad-dress. If replies to advertisements have to be mailed outside of the city add 2c for postage. Telephone or oral orders to discontinue or change "Will Forbid" advertisements should be confirmed by letter. The Sun-Telegraph will not be responsible for more than one incorrect insertion of an advertisement ordered for more than one time. Advertisers should ask for and retain receipt of payment of classified ads, as mistakes cannot be rectified without them. The publisher reserves the right to reject any advertising deemed objectionable.

Branch Offices:
Downtown, 616 Liberty Avenue.
East End, 5122 Center Avenue, near Penn.
Homewood, 140 Homewood Avenue.
Brushton, 555 Brushton Avenue.
Oakland, 3616 Forbes Street.
South Side, 1910 Carson Street.
Hill Top, 833 Warrington Avenue.
Brighton, 914 Brighton Boulevard.
North Side, 220 Federal street.
North Side, 808 Federal street.
North Side, 921 Federal street.
North Side, 1437 Beaver Avenue.
North Side, 1903 Beaver Avenue.
North Side, 2240 Perrysville Road.
Aspinwall, 247 Freeport Road.
Braddock, 208 Braddock Avenue.
Carrick, 2531 Church Avenue.
Crafton, 53 Station Street.
Dormont, 1951 Potomac Avenue.
Etna, 2 Freeport Road.
McDonald, 422 Main Avenue.
McKees Rocks, 716 Chartiers Avenue.
McKeesport, 520 Fifth Avenue.
Sharpsburg, 604 Main Street.
Swissvale, 2501 Edgewood Street.
Wilkinsburg, 624 Ethelrio Street.
Wilkinsburg, 1020 Wood Street.

LOST AND FOUND.

LOST—On North Side street car, Sunday, August 14, ladies pocketbook containing $40 by mail lady kindly circumstances. Finder please return Mrs. Mary Riordan, 4018 Calumet st.; generous reward.

LOST—White gold bow knot pin with sapphires, either on Bland st. above Negley ave., or in front of Sacred Heart Church; finder please call Montrose 9081; reward.

LOST—Pearl and diamond, old fashioned pin, safety catch. Reward. Schenley 0226.

MENTION THE SUN-TELEGRAPH WHEN ANSWERING ADVERTISEMENTS

WANTED.

Barbers.

BARBER—Young man good an inducement cutting. Venice Beauty Parlor, 241 12th ave.

MENTION THE SUN-TELEGRAPH WHEN ANSWERING ADVERTISEMENTS

Male Help.

YELLOW CAB CO.

Will grant interviews to drivers over 25 years of age who desire permanent positions at pleasant and profitable outdoor work.

All applicants are required to pass a physical examination, driving test and character investigation.

Apply in person at the Employment Dept., 2 Ross street, at 8:30 a. m.

JOSEPH HORNE CO.

Require the temporary services of experienced CLOTHING SALESMEN

Apply Employment Office, Fifth Floor, West

MENTION THE SUN-TELEGRAPH WHEN ANSWERING ADVERTISEMENTS

FOR SALE. City and Suburban.

New Houses $5,750—$1,000 Cash

ROSSLYN HEIGHTS—20 MIN. TO 4TH AVE.

CONTAINS 6 LARGE ROOMS, HALL, BATH, CEMENT CELLAR, WATER, GAS, ELECTRIC, FRONT AND REAR PORCHES, PAVED STREETS, LOCATED JUSTUS AVE., 5 MINUTES TO STATION, 20 TRAINS DAILY, FARE 5c, NEAR SCHOOLS, CHURCHES AND CAR LINE. LOT 35 FEET TO ALLEY. HONESTLY BUILT FROM THE FOUNDATION TO THE ROOF.

FRESH AIR—SAFE STREETS FOR CHILDREN.

If you see these houses you will buy.

PAGE & LAWLER ST. NICHOLAS BLDG. 1171 Court.

WANTED. Male Help.

FOREMAN and assistant foreman, experienced in nursery and landscape gardening work; integrity and ability to handle men required; good salary. Write G 280, Sun Telegraph.

GOOD opening in modern beauty shop for experienced barber; salary and commission. Call Walnut 8859.

MACHINE designers and draftsmen, general plant; layout draftsmen with experience on industrial and power house work; age 25 to 40; thorough experience required; give full information first letter, including age, education, experience, salary expected. Write K 282, Sun-Telegraph.

NEAT appearing young man for magazine sales work; excellent offers; five solid daily pays $15; weekly and liberal bonus. Apply 439 Wabash Bldg.

SALESMEN to get orders for landscape gardening and plant work; good salary. Write H 280, Sun-Telegraph.

WANTED—White man 6 ft. tall, 30 to 45 years of age, for footman's position; must be very neat appearing and have military bearing. Apply Lowe's Ardmore Tuesday, after 10 o'clock a. m.

WANTED—3 electric arc welders; must be experienced; highest wages paid. Apply at once to Power Piping Co., 820 Beaver ave., N. S.

YOUNG man 21+ for opening in contract department of old established national outlook. Experience unnecessary. Requirement neat appearance and willingness to work; can earn $30.00 weekly at start. Apply 439 Wabash Bldg.

Male Help Special.

$125 TO $225 MONTH—Railway postal clerks; steady work; men 18 up; 25 coached free; common education sufficient. Write immediately Franklin Institute Dept. 518 W, Rochester, N. Y.

MENTION THE SUN-TELEGRAPH WHEN ANSWERING ADVERTISEMENTS

Female Help.

COOKING and downstairs; white; must be good cook, with city references; call in person 6500 Bryson st.

NURSE—Experienced, intelligent and refined, for children 2-3 10 years. Call Hazel 1222-M.

SALESWOMEN over 28; experience unnecessary; permanent positions, salary $6 while learning; commission and promotion. Call Atlantic 2487.

WANTED—Three women of pleasing personality for work on club magazines; substantial remuneration. Call 312 Diamond (cash Bldg., 10 to 11, 2 to 4.

WHITE GIRL for general housework; reference required. Phone Franklin 4107 W.

MENTION THE SUN-TELEGRAPH WHEN ANSWERING ADVERTISEMENTS

Female Help Special.

GIRLS—17 AND UNDER 25.

Commercial transmitting; position pay the monthly; earn while learning. Apply Room 704, 235 Fourth ave. Court 1096.

HOW CAN YOU DO IT?

It's all in that "Easy Boyd Shorthand." A Stenographic Course in 4 months. Boyd Short Business Courses, 355 Penn.

MENTION THE SUN-TELEGRAPH WHEN ANSWERING ADVERTISEMENTS

Male and Female Help.

CANVASSERS—Men or women of good appearance on new and unique home to home proposition. Apply between 3 and 5 p. m. 616 Penn st., ask for Mr. Shelton.

MENTION THE SUN-TELEGRAPH WHEN ANSWERING ADVERTISEMENTS

Situations Male.

CHAUFFEUR desires steady work; drives and make car or truck; references. Cedar 6380-J.

MENTION THE SUN-TELEGRAPH WHEN ANSWERING ADVERTISEMENTS

Situations Female.

PRACTICAL NURSE wants confinement cases at her home or out, maternity or massage work; doctor's reference. Phone for appointment, Franklin 1040 W.

UNLADIED laundresses, men and women house and office cleaners, janitor service, and jobs of all kinds; best reference. Employ Phone Atlantic 2161.

YOUNG colored Christian girl wishes position with private family, taking care of children, etc.; hours from 7 to 1:30. Call Vista Bottler, Grant 1508-J.

NEAT colored girl wants week's work at once; some home nights. Phone Schenley 0564.

LAUNDRESS wants work by day or any kind. Phone Fairfax 3296.

MENTION THE SUN-TELEGRAPH WHEN ANSWERING ADVERTISEMENTS

Landscape and Gardener.

TREES Pruned and Sprayed; General Nursery Work; Supplies and Planted; New Lawns. F. A. C. Heiser, Landscape Gardner, 539 Barry ave., Bellevue. Linden 0745.

FOR RENT. Furnished Rooms.

ATTRACTIVELY furnished room with lavatory; twin beds; all conveniences; home of refinement. Montrose 1113.

AURELIA ST., 6015, E. b.—Near Negley and East Liberty station, 2 or 3 furnished housekeeping rooms; adults only. Montrose 4369.

BAUM BLVD., 5520—Desirable cool room, gentlemen or couple; reasonable. Montrose 0472.

BELLEVUE—Nicely furnished room; gentleman; private family. Linden 3000-R.

FURNISHED ROOM WITH GARAGE, SUITABLE FOR WOMAN; RENT REASONABLE. CALL FRANKLIN 0810.

$35 A MONTH.

Kirkwood st., 2406—Bedroom and kitchen, seat bath; phone, light, heat. Montrose 9137.

CLYDE ST., 625—Nicely furnished room, running water, home cooking. Shadyside, May flower 3529.

NICELY furnished room on car line, private family. Lafayette 3553-J.

S. LINDEN AVE—Nicely furnished room; private home; meals served at attractive rates. Montrose 0535.

SOUTH NEGLEY, 638—Alcove room, with private kitchen; also two additional rooms; private family; minute Busy Station. May flower 1136.

MENTION THE SUN-TELEGRAPH WHEN ANSWERING ADVERTISEMENTS

Unfurnished Rooms.

BLACK ST., 5459—Three unfurnished rooms and bath. Montrose 1927.

BROOKLINE for rent, $42—Three second floor rooms, good location; all conveniences. Lawler 2258-M.

CRAFTON HEIGHTS—3 rooms, alcove, sink, 18 pitches; convenient. Walnut 1065-R.

EAST END, $25—Two third floor rooms and reception hall; nice location; private family; all conveniences; adults only. Montrose 7193.

SOFFEL ST., 26—Three 2nd floor front rooms; semi-bath; rent $30. Lafayette 1073-M.

$30 A MONTH.

Bedroom and kitchen, light, heat; party buying furniture for $15 will give lease. Montrose 9137.

OAKLAND, 3718 Dawson st.—Two 3rd floor connecting, furnished or unfurnished, house keeping rooms. May flower 2046 evenings.

BRIDE AVE.—2 furnished light housekeeping rooms, all conveniences. Lafayette 1073-M.

NORTH BEATTY ST., 115—Three newly papered rooms; adults only. Montrose 9218.

$30—FOUR rooms and bath, excellent condition. 618 Herron ave. May 8804.

SOFFEL ST., 26—Three 2nd floor rooms; semi-bath; rent $30. Lafayette 1073-M.

MENTION THE SUN-TELEGRAPH WHEN ANSWERING ADVERTISEMENTS

FOR RENT. City and Suburban.

ELEVEN-ROOM HOUSE, suitable for 2 or 3 small families, very reasonable; $25. Center, 1162 South avp. Wilkinsburg Frank 0760-W.

SUBURBAN bungalow, modern conv., hot water heat, restricted section, immediate possession. Franklin 8079-R.

MENTION THE SUN-TELEGRAPH WHEN ANSWERING ADVERTISEMENTS

East End.

COMPLETE RENT LIST EAST END-SQUIRREL HILL HOMES. KELLY-WOOD, CENTER AND HIGHLAND.

MENTION THE SUN-TELEGRAPH WHEN ANSWERING ADVERTISEMENTS

Apartments—Flats.

North Side Apartment.

Four Rooms, Bath, Electricity. Reduced to $35.00 Month. Close to Ninth and Seventh street bridges.

GEORGE BROS., 307 Fourth ave. Court 3900.

Modern Apt., $95.

Including heat, gas, lighting, refrigeration; 4 r., bath, at Wightman st. Room at Get our rent list.

COMMONWEALTH REAL ESTATE CO., Commonwealth Bldg., Fourth Ave.

SHADYSIDE APT.

Bayard st. and ELMER ST.

3 rooms, 1st floor; steam heated apt.; immediate possession; rent $62.50; open for inspection.

KELLY-WOOD, Center & Highland. Hiland 2600.

SHADYSIDE DISTRICT

$75— An ideal apartment of six large rooms and bath; tiled bath; hot water and janitor service; immediate possession. FREE RENT TO SEPTEMBER. One block from Ellsworth ave. Two blocks from the railroad station. Another on premises.

F. G. CONLEY & CO., HILAND 3070.

Fifth Ave. Apartments.

4614 Fifth ave., Pittsburgh's elite apartment district. 2, 3 and 4 room suites.

KANE BROS. RENTAL MANAGERS

3101 Penn Ave. Montrose 3134.

ONE NEW MODERN 6-room apartment, hardwood floors, tile bath, heat and hot water; rent very reasonable. Franklin 2114, 211 Trenton ave., Wilkinsburg.

A BEAUTIFUL 6-room and bath apartment; 3 car lines; 3 minutes from Busy Station; immediate possession; rent $100. 5512 Center ave. Apt. No. 2. Montrose 1922.

DORMONT—Apartment, 5 large, light rooms, porch, yard; near car line; $60. Lehigh 4300-W.

MODERN APT. Bunton st., Squirrel Hill Court 2039.

MENTION THE SUN-TELEGRAPH WHEN ANSWERING ADVERTISEMENTS

Furnished Houses.

HIGHLAND district, modern conveniences, electric washer and laundry; $125; garage extra. Montrose 5862.

MENTION THE SUN-TELEGRAPH WHEN ANSWERING ADVERTISEMENTS

Furnished Apartments.

1, 2 AND 3 ROOM furnished apartments, Oakland; two rooms on first floor; service. Hall Schenley 2770.

HOUSE, $42; contains bedrooms, living room, kitchenette, dining, sleeper. Mayflower 1721.

MENTION THE SUN-TELEGRAPH WHEN ANSWERING ADVERTISEMENTS

Offices and Desk Space.

CHOICE cheerful offices, composite service, moderate rental. Atlantic 4848.

MENTION THE SUN-TELEGRAPH WHEN ANSWERING ADVERTISEMENTS

Farms.

BEAUTIFUL FARM near Homestead and McKeesport with 6-room house; cheap rent at. Call Atlantic 0237 or write E. Davis, Union Trust bldg., Pittsburgh.

FOR SALE. City and Suburban.

$500 TO $750 CASH.

Five new South Hills homes, 5, 6 and 7 rooms; tile baths, hardwood floors, furnaces; paved; near cars; $8,150, $8,500, $8,900, $9,000, $9,500.

OPEN EVENINGS AND SUNDAYS

F. J. BREEN, 1041 BROOKLINE BLVD. 356 BROWNSVILLE RD.

NORTHSIDE BARGAINS.

Brighton rd., brick, 8 rms., mod., $10,000
Perrysville dist., new, mod. br., 6 rms. 12,000
Perrysville dist., 6 rms., 1½ ac. tract 7,500
Woodland ave., 8 rms., mod., garage 12,500
Larch st., near Federal, low price 14,500
These properties must be sold; make offer.

ALLEGHENY REAL ESTATE CO. 516 Federal St., N. S. Fairfax 2100.

WILKINSBURG.

New 5 and 6-room tapestry brick homes, completely modern, strong elegant residences, large shade trees, ideal location, 7 minutes to station, $9,500 and up. For appointment call Franklin 4396. RICHARD DARBY & SONS, BUILDERS.

BARGAIN—New six-room, bungalow, Brighton road. Court 1558.

MENTION THE SUN-TELEGRAPH WHEN ANSWERING ADVERTISEMENTS

North Side.

7-ROOM brick bungalow, all modern conveniences, bath, hot water heat, 2-car garage; real home, too small for owner; will accept $12,000. Couldn't be built for $18,000. Can be seen evenings till 7:30. Sunday until 2 o'clock. 1031 Hamilton st., near Termon ave. Call owner, Linden 4328-J.

MENTION THE SUN-TELEGRAPH WHEN ANSWERING ADVERTISEMENTS

Real Estate Special.

FOR SALE

Well located hotel and restaurant in Parkersburg; will sell as a whole or sell or lease restaurant separately.

Farm—400 acres, short distance from Parkersburg; suitable for stock and dairy purposes; price $21,000.00.

Manufacturing site 165x181 feet on street leading to the great rayon plant of Viscose Company; price $5,500.00.

Small farm, 54 acres, three and a half miles from Parkersburg; price $3,500.00.

Write us for manufacturing sites and 100% and less business locations in Parkersburg, WEST VIRGINIA REAL ESTATE CO., CHANCELLOR HOTEL BUILDING, 204 SEVENTH STREET, PARKERSBURG, WEST VIRGINIA.

MENTION THE SUN-TELEGRAPH WHEN ANSWERING ADVERTISEMENTS

Lots.

$3,200—$1,200 CASH

Knox Ave. and Grape St.

Knoxville triangular lot, fronting 118 ft. on Knox ave. and 135 ft. on Grape; excellent location for duplex or home.

PAGE & LAWLER, St. Nicholas Bldg., 4th & Grant. Court 1571. USE OUR AUTOS.

FOR SALE. Miscellaneous.

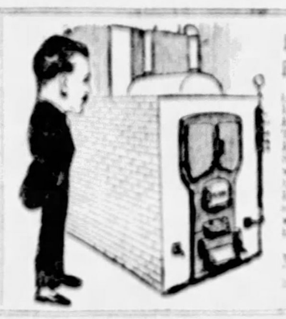

Hundreds of Homes Are Being Plumbed and Heated

in the Pittsburgh territory by us. WHAT IS IT THAT DRAWS THESE HOME BUILDERS TO US? It's us never MATERIAL OF QUALITY AT THE RIGHT PRICE, with a completely organized INSTALLATION DEPARTMENT to see the work promptly when you want it and we help you FINANCE THE JOB with our BUDGET PLAN if not a customer now surely you ought to come in and talk it over with us before you build or remodel your home. GET OUR CATALOG.

Manufacturers' Distributing Co., 325 and 327 Penn Ave. Pittsburgh, Pa.

East End.

Sale. Fine Home, Aylesboro Ave.

Most desirably located, modern house, 10 r., 3 baths, sleeping room, large closets, garage for several cars, with maids' quarters. Early now. See COMMONWEALTH REAL ESTATE CO. Commonwealth Bldg., Fourth Ave.

WE HAVE TRUST FUNDS FOR MORTGAGES

Of $500 to $20,000. No commission charged. See us, write or phone COMMONWEALTH REAL ESTATE CO. Commonwealth Bldg., Fourth Ave.

SOUTH LANG AVE.

NEAR REYNOLDS ST. AND STERRETT SCHOOL.

9-room half brick home, slate roof, tile bath, stone foundation, 2-car frame garage, lot 60x150; immediate possession. Price $8,500.

Lang Realty Bldg. Montrose 4800

Sale. Adjoining beautiful

Murdoch Farms.

Immediate poss., 7 rooms, hardwood floors, hot water heat, 2-car garage. Only $20,000.

Suitable terms. Early posn. See COMMONWEALTH REAL ESTATE CO., Commonwealth Bldg., Fourth Ave.

REAL BARGAIN

Brick home, north of Forbes, nine rooms and two baths, oil water heat, garage; price $18,500; mortgage $8,000.

Porter & MacDowell Co. Oxford Bank Bldg. Court 4300.

BARGAIN—Brick built for owner; 6 rooms, sun parlor, tile bath, hardwood floors, built-in features, hot water heat, 2-car brick garage, corner lot, beautiful shrubbery. Prudence 3200-R.

MENTION THE SUN-TELEGRAPH WHEN ANSWERING ADVERTISEMENTS

Sale Or Exchange.

CONTRACTOR will take your automobile as a down payment; new home, immediate possession. Franklin Box 240.

MENTION THE SUN-TELEGRAPH WHEN ANSWERING ADVERTISEMENTS

Farms.

FOR SALE—One of the best watered farms in Eastern Ohio; 61 acres, good electric line close, with state road house, nine rooms, large barn and all necessary outbuildings. Emma Dixon, Lucasville, O. R. D. 1.

40 ACRES unimproved; meadow, gas, electric; orchard, $1,600; easy terms. Jordan Bros., Jenkins Arcade.

34 ACRE farm, $1,700, and larger farms; easy terms. Chas. Wilmer, Crown, Va.

MENTION THE SUN-TELEGRAPH WHEN ANSWERING ADVERTISEMENTS

Mortgage Loans.

SECOND MORTGAGES.

Borrow through us from an individual; no set minimum; we make the best deal your needs and your ability; immediate approval; settlements within 48 hours; strictly confidential.

Lawton Real Estate Co., 436 Diamond st. Court 1500.

QUICK loans; heirs to estates, first and second mortgages. Box 248, Pittsburgh.

MENTION THE SUN-TELEGRAPH WHEN ANSWERING ADVERTISEMENTS

Business Opportunities.

RESTAURANT.

City story building, 21x110. Fully equipped. Ready to operate. Building and Equipment for rent on favorable terms. See GEORGE BROS., 307 Fourth Ave. Court 3900.

$18,000, Nr. N, Fairmount Ave.

Must sacrifice on account of health; grocery and confectionery store doing a fine business which can be increased 100 per cent; only store in neighborhood; also 2-story brick house, 8 rooms, bath; hot air heat, garage; lot 31x130 feet.

R. A. McCready, 220 Hiland Bldg. Montrose 0146.

NEAR UNIVERSITY.

Owner leaving for California will sell at price to suit buyer or rent responsible party; high class residence, made into small apartments, bringing good income. Schenley 9260.

FOR SALE—Wall Paper and Paint Store. Fine location and wonderful chance for right party. Located in McKeesport, Pa. Will sacrifice account of other business. Write D 287, Sun-Tele.

CASH GROCERY and meat market for sale. Long established trade; suburban city; long lease; will prove; business and stock; price for $4,000; exceptional opportunity; invoice exactly. Write A 284, Sun-Telegraph.

FOR SALE—Electrical appliances; exclusive territory; well established business; city of 50,000; owner leaving city. Address Electric, Washington, Pa.

NICELY furnished house, with nine rooms, two baths and garage; rent reasonable. Phone for appointment. Montrose 0355.

I STILL desired interest bearing investments. No loan possible. Write for information. T. G. SORTOR, St. Joseph, Mo.

MENTION THE SUN-TELEGRAPH WHEN ANSWERING ADVERTISEMENTS

Musical Instruments.

Sohmer Upright Piano $115

All used Pianos price cut in half during our alteration sale. This bargain will be appreciated. A few SOHMER Uprights only $115. Easy $5.00 monthly payments. HOFFMANN'S MUSIC HOUSE, 537 Wood St.

Fine Player Piano, $145

All Player Pianos are reduced to half their value during our alteration sale. An exceptional offer in a beautiful 65-roll Player, mahogany case, will last a life time; warranted by us—$145. Rolls and bench free. $2.00 weekly payments. Don't miss this bargain. HOFFMANN'S MUSIC HOUSE, 537 Wood St.

MENTION THE SUN-TELEGRAPH WHEN ANSWERING ADVERTISEMENTS

Household Furniture.

$300 MOHAIR SUITE—$139

Wonderful three-piece new, perfect suite; cash only. R. H. Strasser, 324 Liberty ave.

LIVING ROOM and dinnette set, Oriental rugs; very fine; must be sold this week. 5409 Forbes st., Apt. 18, after 7 p. m.

WILL SACRIFICE two-tone walnut bedroom and diningroom suite, rugs, etc. Lafayette 5200-J.

FOR SALE—Living room and kitchen furniture. Montrose 1927.

TEN wilton and Oriental rugs, cheap at 6587 Hamilton ave.

FOR SALE—Large solid mahogany living room table, price $80. Call Walnut 1007.

FOR SALE—Italian carved early English dining room suite. Call Le. 2931.

Horses and Live Stock.

HORSE—Absolutely sound; work single or double; must sell. Perrysville 233-W.

MENTION THE SUN-TELEGRAPH WHEN ANSWERING ADVERTISEMENTS

PERSONALS.

FIREPROOF DEPOSITORIES

HOUSEHOLD GOODS ONLY

Modern Buildings.
All Separate Rooms.
Low Insurance.
Furniture Packing.
Long Distance Moving

SHANAHAN TRANSFER AND STORAGE CO.,

3460 Fifth Avenue PRIVATE EXCHANGE. 7535 Penn Avenue

TRANSFER AND STORAGE.

NIGHT moving automobile and confidential. Responsible moving company covered vans. Hiland 6612.

DANCING ACADEMIES.

A class private school of dancing. 1206 Penn ave., North Side; evening classes now forming. Call Fairfax 5107.

LEGAL NOTICES.

IN THE DISTRICT COURT OF THE UNITED STATES FOR THE WESTERN DISTRICT OF PENNSYLVANIA.

In the matter of Adolph Carbol, a resident of Allegheny County, Pennsylvania, bankrupt.

To the Honorable Thomas D. Schooley, Judge of the District Court of the United States for the Western District of Pennsylvania:

Adolph Carbol of the City of Pittsburgh, in the County of Allegheny, and State of Pennsylvania, in the said District, respectfully represents that on the 15th day of July last past he was duly adjudged bankrupt under the Acts of Congress relating to bankruptcy; that he has duly surrendered all his property and rights of property, and has fully complied with all the requirements of said Acts and of the orders of Court touching his bankruptcy.

Wherefore he prays that he may be decreed by the Court to have a full discharge from all debts provable against his estate under said Acts, except such debts as are excepted by law from such discharge.

Dated this 15th day of August, A. D. 1927.

ADOLPH CARBOL, Bankrupt.

STATE OF PENNSYLVANIA,

DUMB DORA . . . . . Dora Lost the Engagement Ring

GEE! ITS A LOT OF GRIEF BREAKING AN ENGAGE-MENT!!
DORA, IT'S ONLY FAIR, NOW THAT OUR ENGAGEMENT IS BROKEN, THAT I SHOULD HAVE MY RING BACK!
CERTAINLY, LARRY! OF COURSE, IT WOULDN'T BE RIGHT FOR ME TO KEEP IT, NOW THAT WE'RE NOT ENGAGED"
WELL, LETS HAVE IT!
I JUST LOST IT WHILE IN SWIMMING - WHEN YOU FIND IT, YOU CAN KEEP IT!!
8-16
CHIC YOUNG

BARNEY GOOGLE AND SPARK PLUG . . . . . A Chance For Improvement

MISTAH GOOGLE DE DOCTAH AM HEAH - WHAT'S DE MATTAH - IS YO SICK?
NO! I NEVER FELT BETTER IN MY LIFE - TELL THE DOCTOR TO COME IN
OF COURSE, YOU REALIZE THAT YOU'RE DOING THIS THING AT YOUR OWN RISK, MR GOOGLE - IT'S A VERY TICKLISH UNDERTAKING, ESPECIALLY WITH THAT NOSE OF YOURS
BUT I'LL DO IT IF YOU INSIST
ALL RIGHT! I'LL TAKE A CHANCE - I GOTTA DO IT - MY WHOLE FUTURE DEPENDS ON IT - HAVE ANY OF YOUR CUSTOMERS EVER KICKED IN - ??
THIS IS DOCTOR MOSHER - I WANT TO ENGAGE THE OPERATING ROOM FOR TOMORROW MORNING AND A ROOM FOR MISTER BERNARD GOOGLE
YO' SHO' AM A RWAVE MAN, MISTAH GOOGLE
???
8-16

THE NEBBS . . . . . Potts Versus Phillips

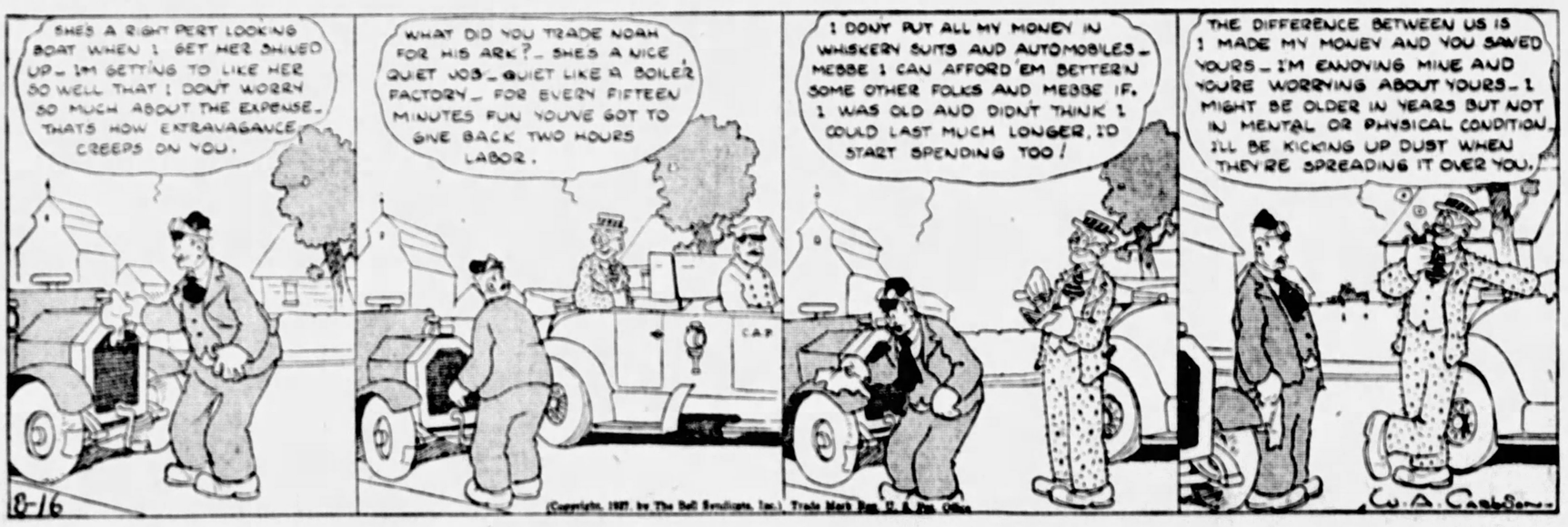
SHES A RIGHT PERT LOOKING BOAT WHEN I GET HER SHINED UP - IM GETTING TO LIKE HER SO WELL THAT I DONT WORRY SO MUCH ABOUT THE EXPENSE - THATS HOW EXTRAVAGANCE CREEPS ON YOU.
WHAT DID YOU TRADE NORAH FOR HIS ARK? - SHES A NICE QUIET JOB - QUIET LIKE A BOILER FACTORY - FOR EVERY FIFTEEN MINUTES FUN YOUVE GOT TO GIVE BACK TWO HOURS LABOR.
I DONT PUT ALL MY MONEY IN WHISKERY SUITS AND AUTOMOBILES - MEBBE I CAN AFFORD 'EM BETTER'N SOME OTHER FOLKS AND MEBBE IF I WAS OLD AND DIDNT THINK I COULD LAST MUCH LONGER, I'D START SPENDING TOO!
THE DIFFERENCE BETWEEN US IS I MADE MY MONEY AND YOU SAVED YOURS - I'M ENJOYING MINE AND YOURE WORRYING ABOUT YOURS - I MIGHT BE OLDER IN YEARS BUT NOT IN MENTAL OR PHYSICAL CONDITION. ILL BE KICKING UP DUST WHEN THEY'RE SPREADING IT OVER YOU.
8-16
W. A. Crabtree

THE BUNGLE FAMILY . . . . . Harsh Words

DONT ARGUE WITH ME, PEGGY BUNGLE. MY MIND IS MADE UP THAT WE'LL GO ON OUR VACATION RIGHT AWAY. THE NICEST PEOPLE ARE AT THE BEACH THIS TIME OF THE YEAR. WE CAN LEAVE TOMORROW.
OH NOT TOMORROW. THAT'S JUST IMPOSSIBLE. LETS WAIT UNTIL, WELL SAY SATURDAY?
NO SIR! I'VE ALREADY HAD YOUR FATHER GET TICKETS FOR TOMORROW. AND I SENT A TELEGRAM FOR ROOMS AT THE HOTEL. WHAT IS SO IMPORTANT THAT YOU CAN'T LEAVE TOMORROW?
WELL I HAVE AN APPOINTMENT FOR THURSDAY EVENING. WE COULD LEAVE FRIDAY SURE.
AN IMPORTANT APPOINTMENT WITH THAT D'LANE I SUPPOSE? HEAVENLY DAYS, I JUST CAN'T IMAGINE WHY ANY GIRL WOULD LOOK TWICE AT THAT MAN UNLESS HE TRIED TO FLIRT WITH HER ON A STREET CORNER.
GOOD NIGHT, I WISH I HAD A NICKEL FOR EVERY TIME I'M REMINDED THAT I HAPPENED TO MEET MR. D'LANE ON A STREET CORNER!
I DON'T MIND A DIG NOW AND THEN BUT-
PEGGY, I DIDN'T INTEND THAT FOR A DIG. HEAVENLY DAYS! IT JUST GIVES ME THE CREEPS TO SEE HOW EASILY YOU'RE OFFENDED BECAUSE I DON'T PRAISE THAT MAN TO THE SKIES WHENEVER I MENTION HIS NAME. TELL ME! WE LEAVE TOMORROW AND— PEGGY BUNGLE, HOW DARE YOU GIVE YOUR MOTHER SUCH A LOOK! OH IF YOU KNEW HOW MUCH YOU'VE CHANGED LATELY!

LITTLE PAL . . . . . Buddy's Thoughts Were on Pirates

JUST KIDS . . . . . A Good Answer

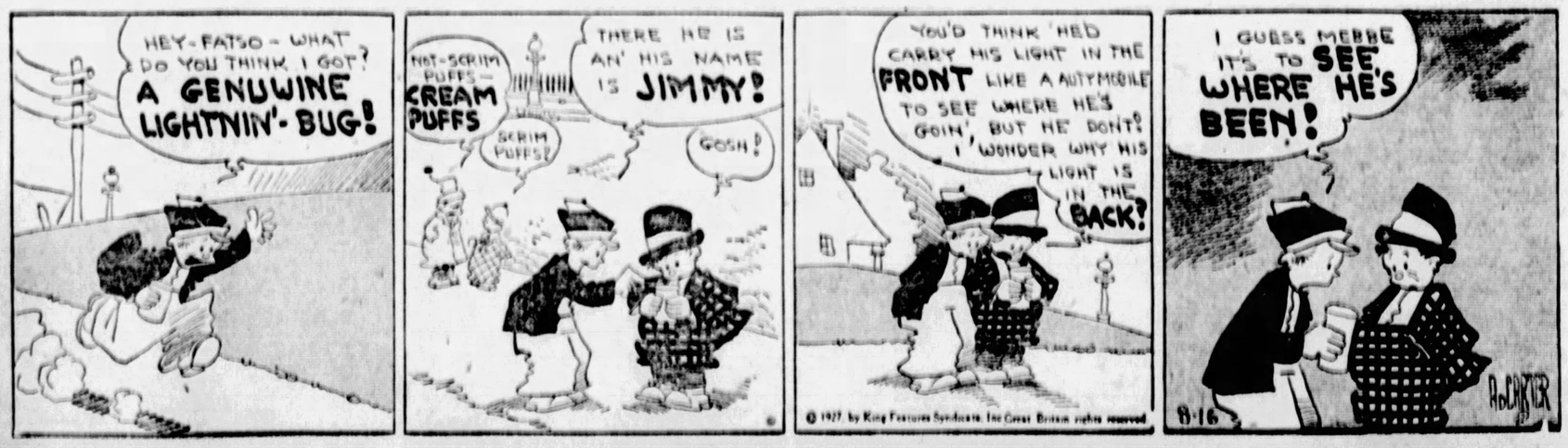
HEY-FATSO - WHAT DO YOU THINK I GOT? A GENUWINE LIGHTNIN'-BUG!
NOT-SCRIM PUFFS - CREAM PUFFS
SCRIM PUFFS?
THERE HE IS AN' HIS NAME IS JIMMY!
GOSH!
YOU'D THINK 'HED CARRY HIS LIGHT IN THE FRONT LIKE A AUTYMOBILE TO SEE WHERE HE'S GOIN', BUT HE DONT! I WONDER WHY HIS LIGHT IS IN THE BACK?
I GUESS MEBBE IT'S TO SEE WHERE HE'S BEEN!
© 1927 by King Features Syndicate, Inc. Great Britain rights reserved
8-16

COK-COOS by Ted Cook

(Copyright, 1927, by New York American, Inc.)

President Shanessy, of the Journeymen Barbers' International Union of North America, says: "It is exceedingly discourteous to barbers for patrons to nap in the chair."

Perhaps that's why barbers talk incessantly—to keep patrons awake.

* * *

By the way—why hasn't some master barber made a fortune by hiring only deaf and dumb journeymen?

* * *

BULL-ETIN

(Interview)

"Customers who doze off in the barber's chair hamper service by slowing up the barber."—President Shanessy.

* * *

Short story—

LADY must advertise husband's 7-kt diamond ring for cards; cost $5,000; will take $4,500. Gift.

* * *

EMBARRASSING MOMENTS

Embarrassing Moments Editor—

I am a lawyer of 37 years' experience. Yesterday I addressed a jury for seven hours on behalf of my client, who was plaintiff in a damage suit. Imagine my embarrassment on discovering that I had carelessly picked up the speech of the opposing counsel and had argued the case for the defendant.

—J. Headingway McGoofus.

Screen title—

The modern flapper may not be so good, but anyone with good eyesight can see that she is not so bad.

* * *

She had scores of men at her feet, but they were all chiropodists.

—Ralph Spence.

* * *

"My favorite Scotch Story," postcards A. X., *"is the one about the two fellows from Aberdeen. One picked up a shilling from the sidewalk. The other Scotchman borrowed it to go have his eyes tested."*

* * *

About the only childhood teaching the modern married woman remembers is: Love thy neighbor.

* * *

FAMOUS LAST WORDS
You take off the flat tire; I'll unbolt the spare.

* * *

Bughouse Fables

Just Like a Man

Dumb-Bells

SO TO SPEAK.

Gordon—It was a sad ending. He died by degrees.

Dan—Yes?

Gordon—Sure. He died while signing diplomas.

NOT NECESSARY.

Tom—Ethel wears her dresses above her knees. Can you imagine?

Rod—You don't need to imagine.

TAKING THE BLAME.

Prof.—You have not learned very much in this class, have you, Smith?

Smith—It's very decent of you, professor, to take the blame like that.

WHY NOT?

Teacher—An what did Newton do when the apple struck him on the head?

Pupil—He picked it up and ate it.

GOING TOO FAR.

Jerry—So you don't like your new boarding house? You surely don't object to hash, do you?

Dick—No, but I certainly do object to hash soup!

THE GUMPS — Truth Is Mighty—Scarce

THAT STORY YOU TOLD ABOUT THE FISH IS THE WORST OUTBURST OF DELIRIUM I EVER HEARD — THEY OUGHT TO CATCH THAT FISH AND LET IT EAT YOU —
I'LL BET YOU COULD TELL A LIE FOR EVERY APPLE ON THAT TREE.
IN THE FIRST PLACE — THEY AIN'T APPLES — THEY'RE BANANAS.
SIDNEY SMITH

MOON MULLINS — Moon Doesn't Believe in Spoiling the Help

PAPA YOU INTRODUCE WILLIAM TO MR. MULLINS WHILE I GO SEE IF THE NEW BUTLER HAS ARRIVED
BEING A VAN SOAK YOURSELF, WILLIAM, IT MAY BE A BIT DIFFICULT FOR YOU TO UNDERSTAND THIS WESTERN CAPITALIST= HE IS, I MIGHT SAY, QUITE CRUDE AND YOU WILL READILY UNDERSTAND THAT I AM ENTERTAINING HIM SOLELY FOR BUSINESS REASONS
AND WHO IS THAT BANJO-EYED BOOB WITH THE PINK GARTERS AROUND HIS ARMS I NOTICED AS I CAME IN, MR. HOWL?
OH THAT MUST HAVE BEEN MR. MULLINS. YOU MAKE YOURSELF AT HOME AND I WILL INTRODUCE YOU LATER, WILLIAM.
SAY, BUDDY, TH' LAST BUTLER THEY HAD AROUND HERE GOT CANNED FOR MAKING CRACKS ABOUT ME AND TRYIN' TO GIVE ME TH' GATE - YOU AIN'T GOT ANY IDEAS LIKE THAT IN YOUR NUT HAVE YOU?
NO, I SUPPOSE NOT.
WELL MR. BUTLER — THIS IS JUST IN CASE YOU EVER DO.
Willard

ELLA CINDERS — Puff's A-Plenty

JUST TO CELEBRATE GETTING A JOB, I SPENT MY LAST TWO-BITS ON A SPIFFY DESSERT FOR SUPPER — CREAM PUFFS! THEY'LL SWEETEN ELLA'S OUTLOOK!
SCHUTT'S FANCY BAKER
I'M COUNTING ON WAITE TO FURNISH SUPPER TONIGHT — I ONLY HAD ENOUGH MONEY TO TIDE US OVER DESSERT — CREAM PUFFS!
ELLA I GOT A SURPRISE —
SO HAVE I —
WAIT A MINUTE!
I FOOTED SOME ERRANDS AND MADE MONEY ENOUGH FOR A BIG BLOW — CREAM PUFFS!

MINUTE MOVIES — By Ed Wheelan

(All rights protected by The George Matthew Adams Service—Trade Mark Registered U. S. Patent Office.)

FOLLYWOOD FILMINGS
WHAT'S WHAT ON THE WHEELAN LOT
TWO PROMINENT FRENCH CINEMA DIRECTORS, PAUL BUREAU AND FRANCOIS CHIFFONIER, CALL ON DIRECTOR ART HOKUM WHO SHOWS THEM ALL THRU THE MINUTE MOVIE STUDIO
SAY, EXCUSE ME A SECOND, BOYS, — I'LL BE RIGHT BACK — THEN WE'LL GO OVER ON FULLER PHUN'S SET AN WATCH 'IM DO HIS STUFF!"
AS THEY BOTH WEAR THE "BERET" MADE POPULAR BY THE BLUE DEVILS" DURING THE WAR, THE GREAT DIRECTOR PROCEEDS TO REMOVE THE DETACHABLE BRIM FROM HIS FAMOUS TRICK HAT, IN HONOR OF THE OCCASION
CAP
FEDORA

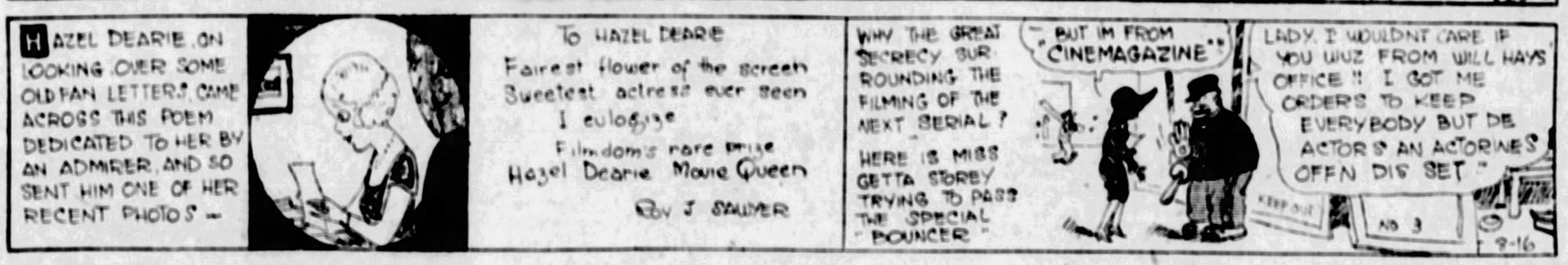
HAZEL DEARIE, ON LOOKING OVER SOME OLD FAN LETTERS, CAME ACROSS THIS POEM DEDICATED TO HER BY AN ADMIRER, AND SO SENT HIM ONE OF HER RECENT PHOTOS —
To HAZEL DEARE
Fairest flower of the screen
Sweetest actress ever seen
I eulogize
Filmdom's rare prize
Hazel Dearie Movie Queen
By J. SAUER
WHY THE GREAT SECRECY SURROUNDING THE FILMING OF THE NEXT SERIAL?
HERE IS MISS GETTA STOREY TRYING TO PASS THE SPECIAL "POUNCER"
"BUT IM FROM "CINEMAGAZINE"
LADY, I WOULDNT CARE IF YOU WUZ FROM WILL HAYS OFFICE!! I GOT ME ORDERS TO KEEP EVERYBODY BUT DE ACTORS AN ACTORINES OFFN DIS SET"
KEEP OUT
NO 3
8-16

SNODLES — Looie—The Gardener

HERE'S A FLOWER FOR YOU
AND ONE FOR YOU
FLAR!
ALL YOU GOTTA DO IS PLANT IT AN' WATCH IT GROW - LOOIE
VASS, ISS!
LOOIE DONT HAV NO BACK YARD, GARDIN BUT HIS POP HAS A HORN WICH MAIKS A VERY GOOD FLAR POT
SNODLES

LITTLE JIMMY — Spotted Love

OOH, DADDY, THE ROYAL SPOTTED SACRED LEOPARD IS STUCK ON YOU!"
PRR-RRR PRRRRR PURR-R
"SCAT!"
"THAT FELLER WANTS TO KNOW WHO MADE HIS SACRED ROYAL SPOTTED LEOPARD CRY?"
MIAOUW OOUW
"HOOKUS OOKUS IGGY OOP?"
© 1927 BY INT'L FEATURE SERVICE, INC
8-16
TO BE CONTINUED

HOW TO PLAY BRIDGE

By WILBUR C. WHITEHEAD

The World's Greatest Authority

HAND NO. 16

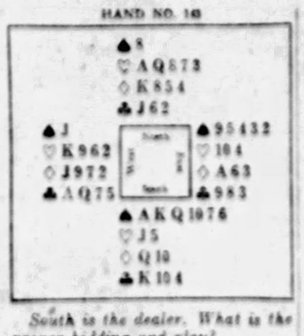

South is the dealer. What is the proper bidding and play?

In the next issue Mr. Whitehead will explain the salient points in the bidding and play of the above hand. Fill out your own chart and compare it with his method.

These hands must not be bid or played "Double Dummy," i.e., as though all four hands were exposed.

NOTE—In recording the Auction, as the plays are "S" for Spades, "H" for Hearts, "D" for Diamonds, and "C" for Clubs. Use "N. T." for No Trump, "DBL" for double, "REDBL" for redouble.

THE PLAY

Trick No.	South	West	North	East	Won by N-S	Won by E-W
1						
2						
3						
4						
5						
6						
7						
8						
9						
10						
11						
12						
13						
					Total Tricks Won	

(Number trick card led to each trick)

Declarer ..... Opponents .....

Point Score .....

Honor Score .....

THE BIDDING

South Bids	West Bids	North Bids	East Bids

Final Bid ..... Played by .....

Yesterday's Hand as played by Mr. Whitehead

HAND NO. 142

S—♠ A 10 7 6 ♡ A Q 7 4 3 ◇ K 8 ♣ 7 4
W—♠ J 9 8 4 2 ♡ J ◇ J 9 5 4 ♣ 8 5 3
N—♠ K ♡ K 9 6 ◇ Q 7 6 3 2 ♣ A K J 9
E—♠ Q 5 3 ♡ 10 8 5 2 ◇ A 10 ♣ Q 10 6 2

The Correct Bidding and Play

THE BIDDING

South Bids	West Bids	North Bids	East Bids
1 H	Pass	Pass	Pass

Final Bid 1 H ..... Played by South

THE PLAY

(Number card names used to each trick)

Trick No.	South	West	North	East	Won by N-S	Won by E-W
1	S 6	(S 4)	S K	S 3	1	
2	D K	D 4	(D 2)	D 10	1	
3	(D 8)	D 9	D 3	D A		1
4	S A	S 5	C 9	(S 2)	1	
5	(S 7)	S 9	H 6	S 8	1	
6	H 3	D 8	(D 6)	H 2	1	
7	(C 7)	C 3	C K	C 2	1	
8	H 4	D J	(D L)	C 6	1	
9	(H 7)	H 9	H K	H 5	1	
10	H Q	S 2	(H 9)	H 10	1	
11	(H A)	C 5	C J	H 8	1	
12	C 4	C 8	C A	C 10	1	
13	S 10	S T	(D T)	C Q	1	
				Total Tricks Won	12	1

Declarer ..... Opponents .....

Point Score 48 .....

Honor Score 80 .....

Salient Points of the Play

Trick 2. Declarer plans to play for the establishment of Dummy's Diamonds to obtain the discard of a Spade rather than have Dummy ruff two losing Spades. Should this ruffing be attempted, Declarer would be embarrassed in a later effort to exhaust trumps, especially if those outstanding were found to be unfavorably distributed.

Trick 3. North ducks, finessing against the Jack.

Trick 6. East trumps to prevent a discard by Declarer.

Trick 8. A Diamond trick is established in Dummy upon which Declarer's losing Spade is subsequently discarded.

Mr. Whitehead will answer questions concerning your Bridge problems. Write to him care of this paper, enclosing self-addressed stamped envelope.

(Copyright, 1927, Kenedie Syndicate, Inc.)

Today's Cross-Word Puzzle

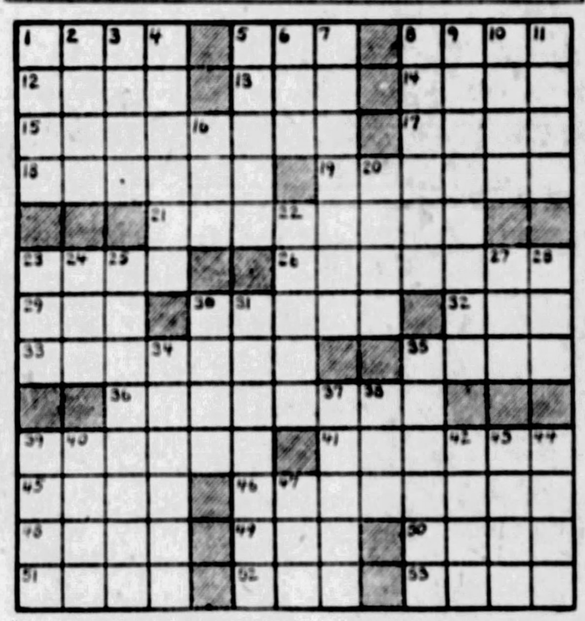

HORIZONTAL

1—celestial body
5—equality of value
9—somber
12—heap
13—before
14—New York State canal
15—roaches
17—toad
18—death
19—imbeciles
21—styling
24—climax
26—rivers
29—Tibetan gazelle
30—become void
32—born
33—building
34—volcano in Sicily
36—closeness
39—dress
41—glossy fabric
45—Abyssinian monkey
46—cleanse
48—Ireland
49—turn to the right
50—enough (poetic)
51—fairy
52—even (poetic)
53—haul of fish

VERTICAL

1—advanced rapidly
2—current
3—mineral salt
4—formula
5—a man's name
6—part of "to be"
7—opposite
8—explain
9—haughty
10—tumult
11—casks
16—forest-tr
20—terrible
22—poplar
23—grow old
24—food-fish
25—preserve
27—males
28—ocean
30—deceiver
31—area in acres
34—pretends
35—repute
37—city in Germany
38—rested
39—inspired with fear
40—allowance for weight
42—sea-eagle
43—self (pos.)
44—tidings
47—insect

Herewith is the solution to yesterday's puzzle.

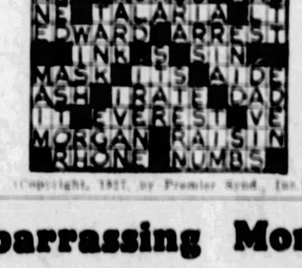

(Copyright, 1927, by Premier Synd., Inc.)

Embarrassing Moments

WHY PITTSBURGH IS GREAT
Has the Largest Independent Concern Making Steel for Bridges

THE SUN TELEGRAPH

TUESDAY, AUGUST 16, 1927

Established by the Pitt Publishing Company, Gazette Square, Pittsburgh, Pa. President, William Randolph Hearst; Vice-President and Publisher, H. M. Bilger; Secretary and Treasurer, A. W. Clark; Managing Editor, C. W. Lansinger.

National advertising representatives—Paul Block, Inc., 247 Park avenue, New York; Century Bldg., Chicago; General Motors Bldg., Detroit; Little Bldg., Boston; Commonwealth Trust Bldg., Philadelphia.

The Associated Press is exclusively entitled to the use for re-publication of all news credited to it or not otherwise credited in this paper and also the local news published herein. All rights of re-publication of special dispatches herein are also reserved.

Judge Gary an Epoch Making Leader of Mammoth Industry

With the death of Judge E. H. Gary, chairman of the board of directors of the United States Steel Corporation, the country loses its grand old man of industry.

We should like the world to think that Judge Gary was a typical American.

He was born on an Illinois farm 81 years ago. Farm work gave him the robust constitution that was with him to the end. He went through the common schools, studied at Wheaton College, graduated from the University of Chicago's law school. He practiced law in Chicago, became the counsel for the Illinois Steel Company and guided the formation of one of the early combines, the American Steel and Wire Company.

J. P. Morgan noticed him and called him to New York in 1898 to found the Federal Steel Company, another combine. Three years later, in 1901, Morgan gave Gary the money to establish the daddy of them all, the United States Steel Corporation, then spoken of with hushed breath as "a billion dollar corporation."

When Judge Gary died it was something more than a two and a half billion dollar corporation, all built up out of earnings. It was done without mulcting the public or crushing competitors. Indeed, when the Federal government started its dissolution suit against the Steel Corporation 15 years ago, it could not prove that any complaint had been made to the prosecution by any competitor, customer or employe of United States Steel as to its methods, prices or treatment in business.

The dissolution suit failed. Judge Gary continued to organize the steel industry on a basis of constructive co-operation. Sales of stock to his workers were the beginning of employe ownership in the country. He successfully fought the steel strike of 1919, but in 1923 he yielded to President Harding's request for an eight-hour day and gave the men their old 12-hour wages for eight hours' work. Today, steel wages, the Department of Labor tells us, are 30 per cent higher than the average wages in manufacturing industries.

Judge Gary was a public-spirited citizen. He was one of the active members of the Committee of One Thousand for law enforcement. He was the founder of the National Crime Commission. He said that he was glad that the United States was not in the League of Nations, where a majority of the other nations could vote to send our boys abroad to bloody battles. He and Mrs. Gary were the quiet contributors to every good cause.

It would be hard to name a career of wider and more useful accomplishment. To his widow and his children go the sympathy of the country, which with them mourns the loss of one of its first citizens.

The Higher the Building The Better For the City

This nation is developing ITS OWN ARCHITECTURE, something new in the world, magnificent palaces of steel, stone and glass, shooting toward the skies. Such buildings, with "set backs" at intervals, guaranteeing air and sunlight, are the ideal modern construction.

AND NOTHING SHOULD BE DONE TO KEEP AMERICAN BUILDING AND ARCHITECTURAL GENIUS FROM GOING TO THE LIMIT OF ITS POWER.

Pittsburgh has officially taken a stand for higher buildings. By unanimous vote of the nine members of City Council an ordinance was sent to Mayor Charles H. Kline for consideration, permitting the erection of buildings 425 feet high. This bill the Mayor has signed and thus adding Pittsburgh to the progressive cities that already had declared for tall buildings. The zoning law had limited the heighth to 265 feet.

Constantly you hear objection to "tall buildings," and often these objections come from dubious quarters.

Schemers that want to force the city to spread out, whereas business TENDS CONSTANTLY TOWARD CONCENTRATION, fight against tall buildings, and thus injure the city.

Suburbs should be reserved for residences, and for shops that supply suburban residences.

The HEART of a great city should be devoted to buildings, tall as possible, in proportion to the area of the foundation.

Convenience in modern business demands CONCENTRATION and condensation of business. If the great skyscrapers in the downtown business section were spread out in small four or five-story buildings they would cover the Golden Triangle and business as it is now conducted would be impossible.

Those that oppose such tall buildings, and the full development of building genius and architectural genius in America, are enemies of the public welfare and of progress.

THE HIGHER THE BETTER, should be our motto, until the buildings are well past the one hundred story mark. The 426-foot limit will solve the present needs of Pittsburgh, but not many years will elapse before the limit will have to be removed for the downtown section at least, owing to the restricted area of the district.

Two problems of the day are to find room for the workers in limited space, and means to take them to and from their work. Tall buildings will care for the workers and adequate transportation lines will naturally follow.

Baldwin Doffs His Coat

Nothing but praise greeted Premier Baldwin's doffing of his coat at the Canadian Club dinner in Montreal.

Far different years ago. In 1891, J. Sloat Fassett of Elmira, a rising statesman, was running for governor of New York on the Republican ticket. He went to the Bowery to make a speech.

Advancing to the front of the platform, the candidate took off his coat and chucked it on a chair. He meant it for a friendly gesture. Instead, his audience took it as an insult. Roswell P. Flower won and Fassett never came back.

The Hearst Papers Advocate:

1. *An agreement of English-speaking peoples to preserve peace among themselves and to promote the peace of the world.*
2. *Proportional representation in the United States Senate, no state to have less than two Senators. Legislation to enforce prompt constitutional reapportionment in the House of Representatives.*
3. *A separate Department of the Army, of the Navy and of the Air Forces, all united under a Secretary of National Defense.*
4. *Federal action to the limit of Federal powers to abolish illiteracy in the United States under a Secretary of Education.*
5. *Election of Congress in November. Installation on the 1st of January following. Inauguration of the President 1st of January next after November election.*

WHO CAN FILL 'EM?

Copyright, 1927, by New York American, Inc.

More Truth Than Poetry
by S. E. Kiser

The Darling of the Hour

WHAT straining and crowding and crushing
Just for one glimpse of his face;
From every direction men rushing,
And short-skirted girls keeping pace;
Cops shouting orders and sweating,
Boys dodging in and then out;
Bruised women fainting or fretting,
Wild people milling about.

OH, what a riot and tussle!
Little men shunted around
By big men with plenty of muscle;
Hats and things strewn on the ground;
Groaning and scolding and sighing,
Pale women shouting for aid;
All with one purpose, and trying,
Half-wild, to be making the grade.

LOVELY ones, filled with emotion,
Tenderly speaking his name;
What a display of devotion!
No one to question his fame.
Girls in wild scrambles, and daring
The loss of the garments they wore;
Swaying and clutching and tearing;
Was ever such frency before?

IT WASN'T for Lindy the flier;
They never had heard of him then;
The tumult rose high and swelled higher.
And women gave battle to men.
In columns that couldn't be broken
They scorned what resistance they met.
And Rudy's the name that was spoken;
Do they fondly remember him yet?

ANSWERS
To Questions in "What Do You Know."

1—White.
2—James J. Davis.
3—Alvin T. Fuller.
4—Chosen.
5—Plaid.
6—Fifty (Federal standard).
7—Forty-nine ounces.
8—About 71 hours.
9—Marshal Pilsudski.
10—Brussels.
11—Creme de la creme.
12—Brig. Gen. Christopher Carson.
13—Nebuchadnezzar's Babylonians, about 586 B. C.
14—Gibraltar.
15—One that lives several years.
16—Scottish Black Watch in World War.
17—Around the heart.
18—Pike's Peak.
19—Mrs. G. Stetson.
20—Linen.
21—Cynics say it is true.
22—Protecting spirit.
23—Oil.
24—It is the heaviest wood.
25—Russia.

WORDS OF WISDOM

To be a well-dressed man is the gift of fortune; but to write and read comes by nature.—Shakespeare.

We are all soldiers of the state. We are all in the pay of society; we become deserters if we leave it.—Voltaire.

The true use of speech is not so much to express our wants as to conceal them. —Oliver Goldsmith.

Tales that are Told

That Top Note

ROAD FOREMAN (calling at house opposite): "Excuse me, madam, but have you been singing this morning?"

Lady of the House: "Yes, but why do you wish to know?"

Road Foreman (with obvious embarrassment): "Well, you see, my men have knocked off twice, already, thinking it was the dinner whistle, so I hope you'll excuse me asking you not to hang out quite so long on that top note."

Wanted to Know

A WELL-KNOWN official of the Illinois Bell Telephone Company was rudely aroused from his slumbers by the ringing of the telephone. After bruising his knee on a chair, he reached the 'phone.

"Hello!" he growled.

"Are you an official of the telephone company?" asked the voice.

"Yes, what can I do for you?"

"Tell me," said the voice, "how it feels to get out of bed at 2 o'clock to answer a wrong number."

Only a Bike

A CERTAIN big game hunter, who was contemplating a trip to Africa, called at a gunmaker's and bought a large quantity of cartridges.

"I usually deal with your head office," he remarked to the man in charge. "But I dare say you will be able to send these for me?"

"Certainly, sir."

"Well, I want them to go to Nigeria."

The other looked blank for a minute or two, then:

"I think you'd better give the order to our head office, sir," he ventured. "You see, we've only a small boy with a bike here."—London Answers.

BE A PITTSBURGH BOOSTER
To Your Friends in Other Cities

NEW YORK, Aug. 16.—The strangest and most contradictory block in Manhattan is that strip of West 47th street between Broadway and Sixth avenue. It has been called the keystone of the Tenderloin and is the softest spot in town for beggars.

Every variety of excellent and misguided activity is offered—from the peaceful church to the noisy speakeasy. It was here the biggest raid on hotel drug runners was staged and it is where a drunken actor hurled an innocent waiter from a ninth floor window to permanent invalidism.

It is about the only block in town where people stand in front of hotels or sit on stoops at night in neighborly Main street manner. It has hotels where gray haired women knit in lobbies and dim lit taverns, where no questions are asked.

This is the block where Jack Kennedy, whose rare devotion to his mother is a Broadway classic, had his chop house until he moved to West Forty-fifth street. Wilson Mizner once said this was the only block in New York where one-half reads the racing forms and the other half the Bible.

The block offers the most polyglot passersby of any in the world. There is almost always a stage midget puffing a big cigar. There are jolly burlesque girls a little over rouged, touts with gaudy vests, gigolos, suspiciously pale men as well as the corn fed and opulent.

It is the metropolitan haven for those raggedy street gamins who sell yesterday's editions and sleep in hallways. They roam in packs with a leader and gamble away slim earnings in pavement dice games. And yet sidewalk salvationists make their biggest collections there.

Life ripples along in a jostling manner even after midnight when a certain quiet comes to the rest of the town. Ladies in wrappers air shaggy white dogs. Bell hops rush back and forth from clattery lunchrooms with sandwiches. There is the noise of false laughter and tinned music from open windows. A strange block, sometimes sinister, but always gay.

* * *

At a vaudeville theater when the orchestra played the Star Spangled Banner a man who had been interned at Fort Oglethorpe for the duration of the war stood up—but there was an ironical smile on his face.

* * *

There are New Yorkers who give an impression that a taste for afternoon tea denotes the connoisseur and is as cultivated as a taste for old lace, hand hammered silver and such. Tea is a refreshing drink, but indicates nothing. Every Chinese laundryman drinks it. Nearly all gamblers are liquor teetotalers, but tea addicts. Tea has long been a favorite beverage of the New York slums. Red shirted ditch diggers drink cold tea.

* * *

New York's oldest dramatic editor, J. Rankin Towse, has been pensioned at 83 to return to his home in England and spend his remaining years among the scenes of his boyhood. Few newspapermen have had that opportunity. He is greatly beloved in the theater world.

* * *

Night bathing parties in the large apartment house and hotel pools have increased in popularity this summer. It was found perfect relaxation for those forced to stay in town. Many pools were rented from 1 a. m. on to private parties. No one has been drowned, but several have had pulmotor aid.

* * *

The New York block with the greatest number of hotels is on the Bowery in the block north of Hester street, either side of which is almost entirely lined with upstairs lodging houses with prices ranging from 15 to 50 cents a night.

* * *

In one of the lodging house offices is a sign: "Gents will please remove their clothes before going to bed."

(Copyright, 1927, by the McNaught Syndicate, Inc.)

Respecting the President
By DR. FRANK CRANE

Mr. Coolidge is the deliberate choice of the majority of our voters for President. He is the man chosen by the majority to represent us before the world.

As such he is entitled to a decent respect.

There have been a number of writers who are disgusting well-ordered minds by their frantic efforts to bring him into disrepute.

Of course a man who is the choice of one political party must expect to be criticized by members of the other party. For his official acts the President has no right to immunity from criticism.

But efforts to belittle him and disgrace him upon personal grounds and for reasons that have nothing to do with his political moves are reprehensible.

There has been much talk to the effect that he is a small-minded and empty-headed person. His reticence is set down as due to the fact that he has nothing to say.

But refusal to talk much and the ability to keep one's mouth shut has long been recognized as a virtue whether of strong people or weak.

We do not elect a President to make speeches. That matter is attended to by our Senators and Legislature. We elect him to make decisions and quietly to carry out the will of the people.

As far as is known, most of his official acts have been commendable. While there was much criticism of his interference in Nicaragua and of his actions in the Japanese embroglio, those affairs seem to have turned out without loss of credit to this country.

His attitude upon the prohibition question has been simply that of a man whose business it is to enforce the established laws of the nation. He has been neither the militant dry nor the militant wet, but as far as can be seen, has closely tried to enforce the law which the nation has passed.

Fortunately his domestic relations have been such as to cause him no trouble or raise any criticism.

The country can well afford to be satisfied with a man who talks too little rather than with a man who talks too much.

Just how desperate are the efforts of his critics to find some ridiculous fault with him is illustrated in the attempt to create indignation and contempt by the use of one kind of bait in fishing instead of another.

Why we cannot let our President go fishing as he pleases and let him alone while he is taking a well-earned vacation it is hard to know. Reserving the right to criticize him for his public acts, we insist that so long as he is President of this country he is entitled to the respect and honor of its citizens.

(Copyright, 1927, McClure Newspaper Syndicate.)

THE LIFE OF THOMAS A. EDISON

(Authorized and Endorsed by Mr. Edison)

Text by Arthur J. Palmer
Drawings by Frank Kuchenmeister

AT times Edison was permitted to run the engine of his train while the engineer took a nap. On one of the runs the water flowed over into the stack and washed out the accumulated soot. The steam blew the black dirt all over the beautifully painted engine and the young engineer.

JUST before Christmas, Edison's train jumped the rails. Four cars were smashed, distributing figs, raisins, dates and candies all over the track. Edison thought he would reduce the waste by eating as much as he could. In his own words he "gave our family doctor the time of his life."

IN 1860, the then Prince of Wales visited Canada. Sarnia was opposite Port Huron, Mich., and when the Prince stopped at Sarnia the Port Huron boys went over, Edison included. In a dispute over the Prince the Canadian boys whipped the Yankees. Edison got a black eye.

WHILE selling papers in Port Huron "Al" would get home about 11 o'clock. He and his partner had to drive past an old soldiers' graveyard. As they approached the spooky spot they'd close their eyes and gallop the old horse past as fast as he could go.

(Continued Tomorrow.)